



REPUBLIC OF CYPRUS

MONTHLY ECONOMIC INDICATORS

JANUARY – JUNE 2006

Issued by the
STATISTICAL SERVICE OF CYPRUS

General Economic Statistics • Series II • Report No. 277

Obtainable from the Printing Office of the Republic of Cyprus

Price: C£ 4,00

ISSN: 0253-8555

© *Copyright: 2006 Republic of Cyprus*

Quotations are permitted on the condition that the source is stated.

Copies issued: 200

P R E F A C E

The “Monthly Economic Indicators” is designed to bring together selected economic indicators so as to capture significant short-term developments in the Cyprus economy. This report is produced directly from a computerised information storage system.

As far as possible, monthly data are presented for the last twenty-five months, quarterly data for the last eight quarters, and annual data for the last three years.

This edition refers to the first half of 2006 although in certain cases it also includes recently available data covering the months January-September 2006.

Most of the data are compiled by the Statistical Service. The indicators on the balance of payments, foreign exchange and the monetary sector are provided by the Central Bank of Cyprus and the Department of Co-operative Development. Part of the data on tourism is compiled by the Cyprus Tourism Organisation and the data on share price indices by the Cyprus Stock Exchange.

The co-ordination of the various series and the preparation of this publication were undertaken by Mrs A. Christodoulou, Mrs M. Constantinou and Mrs A. Sofroniou, under the supervision of Mr Zeitountsian, officer-in-charge of the National Accounts.

Sincere thanks and appreciation are extended to all government departments, semi-government organizations and private enterprises for their valuable assistance in providing the necessary data for this report.

P. Philippides
Director
Statistical Service

November, 2006

CONTENTS

	<u>Page</u>
INTRODUCTION	
Latest economic developments	9-15
Monthly economic indicators for 2005 and 2006	16-17
Comparative indicators for 2003, 2004, 2005 and 2006	18-19
Definitions and explanatory notes.....	20-25
SUMMARY TABLES	
1. Monthly index of industrial production	29
2. International statistics of output, demand, prices and wages	30
3. International statistics of inflation and unemployment	31
GRAPHS	
Selected indicators	33-35
SECTIONS/TABLES	
AGRICULTURE	
1. Animals slaughtered in urban and rural slaughter-houses	39
2. Cows milk purchased by the Cyprus Milk Industry Organization (CMIO)	40
Exports of raw agricultural products	40
INDUSTRIAL	
3. Turnover index by nace.....	41
4. Turnover index by main industrial groupings.....	42
MINING AND QUARRYING	
5. Volume index of production	43
Value of production and exports	43
6. Production of main quarrying materials	44
MANUFACTURING	
7. Volume index of manufacturing production by major group of industry	45-49
8. Production of selected industrial products	50
9. Domestic exports of manufactured products	51-52
10. Comparative data for domestic exports of selected manufactured products	53
ENERGY	
11. Production, imports and sales of petroleum products	54
12. Sales of petroleum products by product	55-57
13. Production and consumption of electricity	58
14. Consumption of electricity by class of consumers	59-60
15. Consumption of electricity by economic activity	61-63
CONSTRUCTION	
16. Volume Index of production in construction.....	64
17. Price index of main construction materials	65
Index of labour cost in construction	65
18. Average hourly wage-rates for the main occupations in the private construction sector	66
19. Index of output prices in construction.....	67

20.	Local sales of cement	68
21.	Number, area and value of building permits authorised	69
22.	Building permits authorised by type of project	70
WHOLESALE AND RETAIL TRADE		
23.	Turnover value index of sale, maintenance and repair of motor vehicles and motorcycles and retail sale of automotive fuel	71
24.	Turnover value index of wholesale trade and commission trade.....	72-73
25.	Turnover value index of retail trade.....	74-75
26.	Turnover volume index of retail trade.....	76-77
SERVICES		
27.	Turnover index of hotels and restaurants.....	78
28.	Turnover index of computer and other business activities	79-80
TRANSPORT AND COMMUNICATION		
29.	Registrations of passenger cars and light goods vehicles ...	81
30.	Turnover value index in transport, storage and communication by activity	82
FOREIGN TRADE		
31.	Total exports	83
	Domestic exports	83
	Re-exports	83
32.	Total imports	84
	Imports for home consumption	84
33.	Imports for home consumption by economic destination ...	85
BALANCE OF PAYMENTS AND EXCHANGE RATES		
34.	Balance of payments summary	86
35.	Exchange rates	87
MONETARY INDICATORS		
36.	Total liquidity, money supply, quasi-money	88
37.	Net foreign assets	89
	Claims on private and public sectors	89
38.	Monetary indicators summary	90
39.	Interest rates	91
40.	Central bank short-term liquidity operations	92
41.	Interbank market	93
42.	Deposits and loans of co-operative credit institutions	94
43.	Analysis of deposits and loans, net liquid assets and liquidity ratio of co-operative credit institutions	95
44.	Analysis of loans of co-operative credit institutions	96
STOCK MARKET		
45.	Cyprus stock exchange share price indices	97
PRICES		
46.	Wholesale price index by economic origin	98
47.	Wholesale price index by economic destination	99
48.	Consumer price index by category	100-102
49.	Consumer price index by economic origin	103-104
50.	Price index of industrial production.....	105-106

51. Price index of manufacturing production by major group of industry	107-110
52. Price index of industrial production by economic destination	111

LABOUR

53. Employment by economic activity	112-115
54. Foreign workers in Cyprus by economic activity	116
55. Registered unemployed by economic activity	117-120
56. Unemployment from the Labour Force Survey	121-123
57. Vacancies notified and outstanding	124

TOURISM

58. Arrivals and departures of travellers	125
59. Arrivals of travellers by country of origin	126-127
60. Arrivals of tourists by country of usual residence.....	128-129
61. Arrivals of tourists and revenue estimates.....	130
62. Per person and per day expenditure of tourists and type of expenditure.....	131
63. Return of residents by country visited.....	132-133
64. Overnight stays in tourist accommodation establishments .	134
65. Bed occupancy rates in tourist accommodation establishments	135
66. Bed capacity in tourist accommodation establishments in operation	136
67. Number of beds in tourist accommodation establishments under construction	137

APPENDIX

1. Summary statistics, 2005-2006.....	141-145
---------------------------------------	---------

OUTLINE OF ECONOMIC DEVELOPMENTS

The economy continued its expansion through the year 2006, with the first and second quarter of the year showing real growth rates of 3,4% and 3,7% respectively.

More particularly, the main developments were as follows:

- During the period January-September 2006, arrivals of **travellers** (including excursionists) reached 2.928.385 showing an increase of 0,8%, while arrivals of tourists reached 1.951.169 recording a decrease of 2,3% compared to the same period of the previous year. **Revenue** from tourism is estimated at £1.005,7 mn compared to £982,3 in 2005 recording an increase of 2,4%.

- **Manufacturing production** during January-August 2006 showed a 2,0% decrease compared to 2005. The food, beverages & tobacco industry showed a decrease of 8,6% and the textiles & textile products industry recorded also a decrease of 17%.

Domestic exports of manufactured products rose to £112,4mn and recorded an increase of 2,6% during January-July 2006. Exports of pharmaceutical products rose to £30,5mn and recorded an increase of 2,4% compared to January-July 2005. Exports of clothing fell to £2,5mn and showed a decline of 8,3% and exports of cigarettes fell to £2,0mn or decreased by 68,4%.

- As regard the **construction** activity, local sales of cement increased by 1,0% during January-September 2006. The area of building permits authorised, which is a leading indicator of the future performance of construction activity, increased by 6,9% during January-July 2006.

- At the end of September 2006, the number of **registered unemployed** rose to 11.092, compared to 11.549 in September 2005.

- As regard the **unemployment from the Labour Force Survey** the unemployment rate amounted to 4,1% or 15.176 persons of the labour force (males 3,4% or 7.048 persons and females 5,0% or 8.128) while in the 1st quarter the rate was 5,9% or 21.993 persons (males 5,3% and females 6,6%) and the corresponding quarter of 2005 the rate was 5,4% or 19.678 persons (males 4,3% and females 6,7%). The improvement in the unemployment rate is due to the reactivation of the tourism sector. Also the unemployment rate for young persons aged 15-24 recorded a decrease and reached 8,7% of the labour force of the same age group from 12,0% in the previous quarter and 12,7% in the corresponding quarter of 2005.

- During January-September 2006, **motor vehicle registrations** reached a total number of 38.043, recording a decrease of 0,1% compared to the same period of the previous year. Registrations of private saloon

cars fell to 27.100 or decreased by 4,5%, while light goods vehicles rose to 3.120 and recorded an increase of 15%.

- **Consumer demand** during January-August 2006 as indicated by the turnover index of retail trade, showed an increase of 8,2% in nominal terms and an increase of 6,4% in real terms.

- The rate of **inflation** as measured by the consumer price index, showed an average increase of 2,9% during January-September 2006. The prices of local products increased by 4,7% and those of services by 2,5%, while the prices of imported products also increased by 1,7%.

- During January-August 2006, total **imports** rose to £2.152.7mn or increased by 17,5%. Total **exports** fell to £416.1mn or decreased by 3,5%.

- The **balance of payments** current account showed a deficit of £337,5mn during January-June 2006 compared to a deficit of £108,1mn in January-June 2005.

- The **total Money Supply** at the end of September 2006, expanded at a higher growth rate (on an annual basis) of 14,9%, compared to a 7,6% growth rate at the end of September 2005. An increase was observed in the expansion of the claims on the private sector, which rose to 15,2 % in September 2006, compared to a 5,0% growth rate in September 2005.

- The **Cyprus Stock Market** shows an increasing trend during 2006 and the all-share price index raised to 3.476,8 units in October 2006, compared to 2.948,0 units in September 2006 and 1.565,7 units in October 2005.

Composite Leading Indicator for the Overall Economic Activity

For the improvement of short-term economic analysis the Statistical Service compiles composite indicators for the Cyprus economy, by bringing together a number of individual indicators.

The most important of the indicators constructed is the composite leading indicator for the overall economic activity, which is concerned with identifying turning points of the business cycle earlier than the other customary monthly economic data - it reflects forthcoming trends in economic activity with a lead of about six months. For the compilation of the leading indicator, a number of economic series has been used which, by their nature, demonstrate predictive potential and can thus provide an indication of the performance of the Cyprus economy in the near future.

The causes, consequences, duration and magnitude of changes in an economy vary and therefore the composite indicators, which extend to a wide range of economic activities, can provide a better evaluation of the fluctuations than do individual indicators separately. Composite indicators are less affected by irregular fluctuations and therefore the inaccuracies that may exist in individual indicators are significantly reduced.

The methodology adopted for compiling the composite indicators involves the use of the X-11 Programme of the U.S. Bureau of the Census to seasonally adjust the component series, the computation of moving averages for smoothing irregular variations, the detrending of the series and, after some further adjustments, the combination of the various series to composite indicators using the arithmetic mean.

The series included in the compilation of the composite leading indicator for the overall economic activity are: the number of vacancies outstanding at the District Labour Offices; building permits authorised; registrations of motor vehicles; price index of shares; money supply; the exchange rate of the pound sterling to the Cyprus pound; the composite leading indicator for tourism; and the business climate indicators for manufacturing, tourism and services.

On the basis of the latest available data, the composite leading indicator for the overall economic activity (figure 1) shows a deterioration since July 2006. (It should be noted that the composite leading indicator from May 2006 up to August 2006, is based on an incomplete set of data and is subject to revision).

It should be emphasised that the composite indicators do not measure the absolute level of output or actual rates of growth but are concerned only with identifying the cyclical variations around the long-term trend. In particular, the leading indicator provides early indications of cyclical turning points in economic activity. For example, a downturn in the leading indicator indicates that there will be a downturn in the business cycle, i.e., a reduction in the growth rate below that of its long-term trend, but it does not necessarily imply a negative growth rate.

Composite Leading Indicator for Tourism

The series included in the construction of the composite leading indicator for tourism are: the composite leading indicator for the E.U.; the consumer confidence indicator for the E.U.; the exchange rate of a number of foreign currencies relative to the Cyprus pound (inverted), weighted according to the proportion of visitors to Cyprus using these currencies; the level of consumer prices in Cyprus in relation to those in the E.U. (inverted); existing bed capacity in tourist accommodation; business position expectations in the hotel industry for the next six months; demand expectations in the hotel industry for the next threemonths; and price expectations in the hotel industry for the next three months.

The composite leading indicator for tourism (figure 2) shows a decrease in August 2006. These developments are shown in the diagrams on page 12.

The indicator since December 2005 was in an upward trend up to July 2006. (It should be noted that the composite leading indicator for July and August 2006, is based on an incomplete set of data and is subject to revision).

FIGURE 1: COMPOSITE LEADING INDICATOR FOR THE OVERALL ECONOMIC ACTIVITY

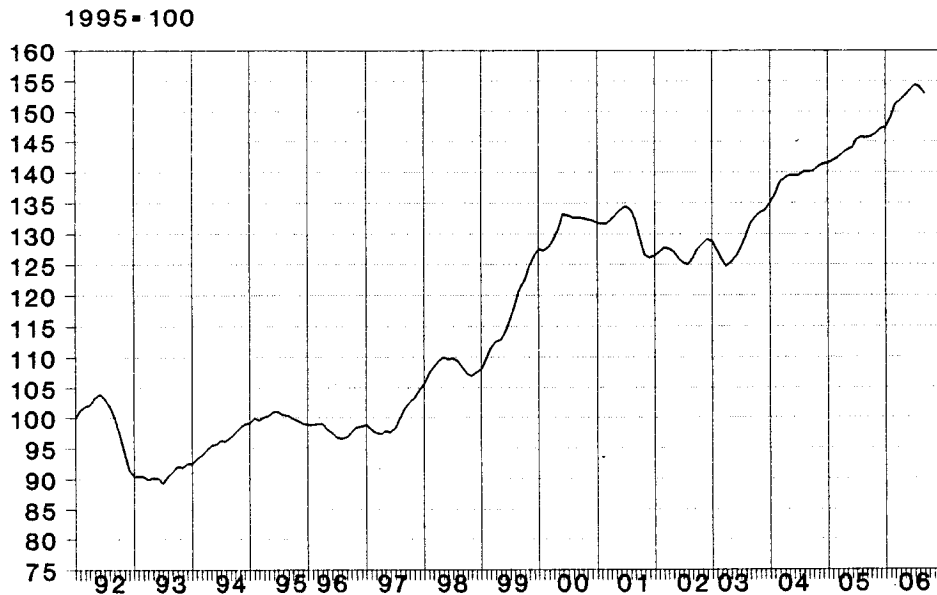

Note: The indicator from May 2006 up to August 2006 is based on an incomplete set of data and is subject to revision.

FIGURE 2: COMPOSITE LEADING INDICATOR FOR TOURISM

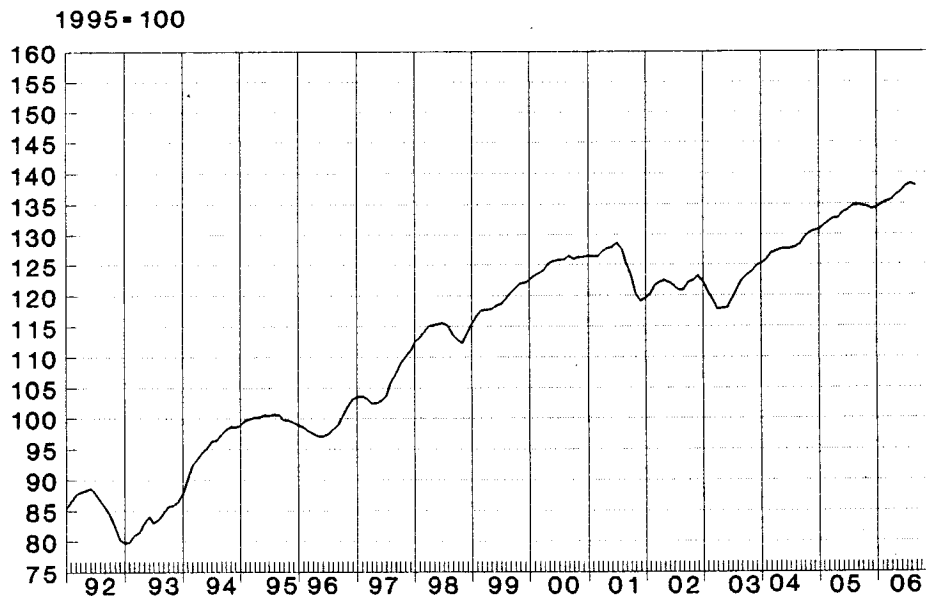

Note: The leading indicator for July and August 2006 is based on an incomplete set of data and is subject to revision.

Business and Consumer Survey Results for the E.U.

According to the latest results of the European Commission business and consumer surveys, the economic sentiment indicator for the EU-25, increased by 0,5 points in October 2006 compared to September 2006. The ESI is composed of the industrial confidence indicator (40%), the service confidence indicator (30%), the consumer confidence indicator (20%), the construction confidence indicator (5%), and the retail trade confidence indicator (5%). The increase of 0,5 points is due to an improvement in services (1 point), and Consumer (1 point), confidence indicators. There was decline in the retail trade (1 point) and construction (1 point) confidence indicators. Confidence indicator in industry remained steady compared to September 2006.

World Economic Developments

According to the Statistical Office of the European Communities (Eurostat), (see summary table 3 on page 31) inflation in the EU-25 in September 2006 rose to 1,9% compared to September 2005. The lowest inflation rates were recorded in Finland (0,8%), Germany (1,0%), Sweden (1,2%) and the highest rates were recorded in Hungary and Latvia (5,9%), Slovakia (4,5%) and Estonia (3,8%). For Cyprus, the harmonised index of consumer prices rose to 2,2% in September 2006 compared to September 2005.

The EU-25 seasonally adjusted unemployment rate remained steady at 8,0% in August 2006 and July 2006. In August 2006, the lowest unemployment rates were recorded in Denmark (3,7%), the Netherlands (3,8%) and Estonia (4,2%) and the highest unemployment rates were recorded in Poland (15,0%), Slovakia (13,1%) and France (8,8%).

According to the latest “World Economic Outlook”, (see table on page 14) prepared by the IMF staff and published in April 2006, world output is projected to expand by 4,9% in 2006 and 4,7% in 2007, compared to a 4,8% growth rate in 2005.

World trade volume (goods and services) is expected to expand by 8,0% in 2006 and 7,5% in 2007, compared to a 7,3% increase in 2005.

The average price of oil in U.S. dollars was \$53.35 in 2005 and the assumed price is \$61.25 for 2006 and \$63.00 for 2007.

WORLD ECONOMIC OUTLOOK FOR 2005 AND 2006
(annual percentage change unless otherwise noted)

	2004	2005	Current Projections	
			2006	2007
World output	<u>5.3</u>	<u>4.8</u>	<u>4.9</u>	<u>4.7</u>
Advanced economies	<u>3.3</u>	<u>2.7</u>	<u>3.0</u>	<u>2.8</u>
United States	4,2	3,5	3,4	3,3
Japan	2,3	2,7	2,8	2,1
Germany	1,6	0,9	1,3	1,0
France	2,1	1,4	2,0	2,1
Italy	0,9	0,1	1,2	1,4
United Kingdom	3,1	1,8	2,5	2,7
Canada	2,9	2,9	3,1	3,0
Other advanced economies	4,6	3,7	4,1	3,7
Other emerging market and developing countries	<u>7.6</u>	<u>7.2</u>	<u>6.9</u>	<u>6.6</u>
Africa	5,5	5,2	5,7	5,5
Developing Asia	8,8	8,6	8,2	8,0
Middle East, Malta and Turkey	5,4	5,9	5,7	5,4
Western Hemisphere	5,6	4,3	4,3	3,6
Central and eastern Europe	6,5	5,3	5,2	4,8
Commonwealth of Independent States and Mongolia	8,4	6,5	6,0	6,1
Russia	7,2	6,4	6,0	5,8
Excluding Russia	11,1	6,7	6,0	6,6
World trade volume (goods & services)	<u>10.4</u>	<u>7.3</u>	<u>8.0</u>	<u>7.5</u>
Imports				
Advanced economies	8,9	5,8	6,2	5,6
Developing countries	8,8	8,6	8,2	8,0
Exports				
Advanced economies	8,5	5,3	6,6	6,1
Developing countries	14,6	11,5	10,9	10,3
Commodity prices (U.S. dollars)				
Oil ⁽¹⁾	30,7	41,3	14,8	2,9
Non-fuel ⁽²⁾	18,5	10,3	10,2	-5,5
Consumer prices				
Advanced economies	2,0	2,3	2,3	2,1
Other emerging market and developing countries	5,7	5,4	5,4	4,8
Six-month LIBOR (in percent) ⁽³⁾				
On U.S. dollar deposits	<u>1.8</u>	<u>3.8</u>	<u>5.0</u>	<u>5.1</u>

Note: Real effective exchange rates are assumed to remain constant at the levels prevailing during February 9 - March 9, 2006.

(1) Simple average of spot prices of U.K. Brent, Dubai, and West Texas Intermediate crude oil.

(2) Average, based on world commodity export weights.

(3) London interbank offered rate.

Source: "IMF, World Economic Outlook", April 2006

According to the Spring 2006 economic forecasts published by the services of the European Commission (based on available data up to 24 of April, 2006) GDP in the EU-25 is estimated to expand by 1,6% in 2005, approaching to 2,3% in 2006 and slowing down to 2,2% in 2007.

The unemployment rate is expected to fall from 8,7% in 2005 to 8,5% in 2006 and to 8,2% in 2007.

Inflation is expected to fall from 2,2% in 2005, to 2,1% in 2006 and rising again to 2,2% in 2007.

The main features of the Spring 2006 forecasts for the principal macro-economic aggregates of the EU-25, as prepared by the Directorate-General II for Economic and Financial Affairs of the European Commission, are summarized in the table below.

**MAIN ECONOMIC INDICATORS FOR THE
EU-25, 2003-2007**

	Spring 2006 Forecast				
	2003	2004	2005	2006	2007
GDP growth ^(a)	1,2	2,4	1,6	2,3	2,2
Consumption ^(a)	1,5	2,0	1,5	1,9	1,7
Total investment ^(a)	0,9	3,0	2,9	4,4	3,1
Employment ^(a)	0,3	0,6	0,8	0,9	0,8
Unemployment rate ^(b)	9,0	9,1	8,7	8,5	8,2
Inflation ^(c)	1,9	2,1	2,2	2,1	2,2
Government balance (% GDP)	-3,0	-2,6	-2,3	-2,3	-2,2
Government debt (% GDP)	62,0	62,4	63,4	63,2	62,9
Current account balance (%GDP)	0,1	0,0	-0,3	-0,9	-0,7

(a) Real annual percentage change.

(b) Percentage of the labour force.

(c) Harmonised index of consumer prices, nominal change.

Source: European Commission, DG II

MONTHLY ECONOMIC INDICATORS FOR 2005 & 2006

TABLE 1

Indicators	Unit of Measurement	2005							2006							
		Aug.	Sept.	Oct.	Nov.	Dec.	Jan.	Feb.	Mar.	Apr.	May	June	July	Aug.	Sept.	Oct.
Agriculture																
Exports of potatoes	m. tonnes	0	220	45	2.092	7.429	4.648	3.233	15.070	21.215	23.497	0	6.183			
Exports of citrus fruit	m. tonnes	0	0	1.109	7.303	6.219	8.742	15.969	16.012	7.793	4.299	0	0			
Manufacturing																
Production volume index (total)	2000=100	76,8	110,9	106,7	108,0	110,2	90,1	93,3	104,8	98,2	109,8	110,2	112,4	76,4		
-food, beverages & tobacco	2000=100	111,3	108,6	95,7	92,2	101,8	86,2	84,1	91,6	91,2	106,0	108,7	108,2	103,5		
-textiles & textile products	2000=100	42,4	63,8	70,6	71,5	65,5	37,5	47,1	57,9	53,0	60,9	55,6	49,4	44,0		
Manufacturing turnover index (total)	2000=100	99,2	125,0	114,8	125,3	127,7	99,2	106,9	122,0	114,1	134,1	133,0	136,2			
Price index of manufacturing production	2000=100	118,6	118,9	119,3	119,4	119,9	120,0	120,6	120,9	121,3	121,8	121,9	121,9	122,5	123,0	
Domestic exports of manufactured products (total)	£000's	12.880	13.584	15.169	14.775	13.753	12.383	14.030	18.742	14.054	17.319	18.456	17.413			
Exports of clothing items	£000's	389	533	360	213	246	457	362	503	301	302	365	256			
Exports of pharmaceutical products	£000's	2.900	3.893	4.849	4.180	4.817	3.681	4.159	5.555	4.057	3.815	4.195	5.028			
Exports of cigarettes	£000's	942	213	365	199	1.068	110	45	545	193			
Energy																
Consumption of electricity (bi-monthly data)	000's KWh	740.299	724.888	572.846												
Sales of petroleum products	000's m.tonnes	234	224	208	209	215	221	200	207	182	196	216	255	240	223	
Construction																
Price index of construction materials	2000=100	125,5	127,4	127,7	128,7	128,1	128,6	129,3	130,3	131,4	132,3	132,3	132,1	132,4	132,4	
Local sales of cement	m. tonnes	76.062	140.080	136.293	146.225	131.832	112.257	127.234	149.825	118.938	154.815	146.826	157.298	73.669	145.224	
Building permits authorised	000's m ²	221,3	264,5	329,0	336,7	287,3	280,8	265,8	331,4	251,1	380,1	309,3	296,1			
Production index in construction (quarterly data)	2000=100		112,9			137,6			114,1							
Wholesale and retail trade; repair of motor vehicles, motorcycles and personal and household goods																
Turnover value index	2000=100	131,7	134,4	135,9	134,9	172,9	122,3	113,1	128,2	136,8	139,9	144,3	151,3	144,6		
-retail trade	2000=100															
-sale, maintenance and repair of motor vehicles and motorcycles and retail sale of automotive fuel	2000=100	127,0	151,8	149,2	156,2	148,9	148,5	131,1	149,5	140,2	161,1	160,5				
-wholesale trade and commission trade	2000=100	134,3	147,5	135,5	148,5	162,9	129,4	128,0	150,3	144,0	157,5	158,1				
Turnover volume index	2000=100	120,8	120,8	121,5	119,9	155,4	112,9	102,8	114,0	122,7	125,6	129,6	139,6	130,8		
-retail trade	2000=100															
Transport, storage and communication																
Turnover Value index	2000=100	178,7	157,3	155,5	115,4	102,7	93,6	86,0	108,4	130,3	146,4	152,8				
-total	2000=100	136,1	153,8	153,7	128,6	124,1	94,8	104,9	127,2	121,7	143,6	145,5				
-land transport	2000=100	194,0	170,1	165,2	88,1	71,5	77,6	60,3	87,0	142,8	140,3	153,0				
Registrations of motor vehicles (total)	number	3.944	4.289	3.516	3.850	3.262	4.332	3.577	4.486	3.860	4.638	4.877	4.489	3.792	3.992	
-private saloon cars	number	2.782	3.268	2.706	2.913	2.479	3.420	2.643	3.188	2.555	3.125	3.496	3.230	2.700	2.743	
-light goods vehicles	number	332	318	262	348	304	365	381	385	253	353	335	340	268	440	

(cont'd)

MONTHLY ECONOMIC INDICATORS FOR 2005 & 2006

Indicators	Unit of Measurement	2005					2006										
		Aug.	Sept.	Oct.	Nov.	Dec.	Jan	Feb.	Mar.	Apr.	May	June	July	Aug.	Sept.	Oct.	
Tourism																	
Arrivals of travellers (incl. excursionists)	000's	503,3	399,3	386,7	179,1	150,4	133,5	135,4	187,9	310,7	371,5	385,6	517,6	479,1	407,2		
Arrivals of tourists	000's	336,6	302,8	292,3	104,8	75,7	54,9	66,2	107,1	206,5	283,5	280,2	341,4	314,9	296,5		
-from United Kingdom	000's	199,6	177,7	165,8	52,8	39,8	29,5	37,1	59,8	113,6	171,9	157,5	194,4	189,0	170,7		
Turnover value index																	
-hotels and restaurants	2000=100	154,9	133,0	132,5	73,5	72,0	63,6	54,4	69,2	98,7	120,2	130,5					
Foreign trade																	
Total imports	£ millior	221,0	270,5	283,5	307,9	273,3	247,3	237,1	283,1	251,3	278,5	342,6	254,2	258,6			
Imports for home consumption	£ millior	192,8	229,2	244,1	250,8	241,2	210,8	206,9	263,9	221,3	255,9	323,7	237,5				
Total exports	£ millior	52,8	69,9	72,5	88,5	56,9	52,0	49,0	65,5	51,5	51,0	51,7	52,2	43,2			
Domestic exports (including shipstores)	£ millior	14,1	14,9	16,6	29,0	18,9	17,9	21,4	28,8	21,9	24,0	21,5	19,6				
Re-exports (including shipstores)	£ millior	38,7	55,0	55,9	59,5	38,1	34,1	27,6	36,7	29,6	27,0	30,2	32,6				
Labour statistics																	
Registered unemployed at the D.L.O	number	12.622	11.549	10.695	13.422	13.786	15.350	15.294	13.730	11.363	11.394	12.658	13.117	12.852	11.092		
Vacancies outstanding at the D.L.O	number	9.564	10.146	10.510	10.620	10.343	10.428	11.686	13.090	13.317	13.928	14.409	12.661	12.400			
Prices																	
General consumer price inde:	2005=100	99,0	100,8	102,4	103,0	102,3	100,5	100,6	101,8	102,7	102,7	102,9	101,5	102,1	103,2		
Local products	2005=100	99,1	101,7	103,2	105,5	103,8	102,0	101,6	103,3	104,1	103,7	103,7	102,0	103,1	105,6		
-agricultural products	2005=100	100,0	104,0	104,9	108,3	100,0	104,0	103,3	104,8	105,6	103,0	101,6	100,3	103,8	110,7		
-industrial products:	2005=100	98,1	100,0	101,8	103,5	100,7	99,6	99,9	101,9	102,4	102,7	103,2	101,0	101,3	102,7		
Imported products	2005=100	97,9	100,7	103,4	103,1	102,6	98,3	98,8	100,8	102,2	102,7	102,8	99,9	100,3	100,7		
Petroleum products	2005=100	104,7	109,7	110,9	104,3	101,5	103,0	105,1	105,1	109,5	112,8	112,4	108,9	116,3	108,8		
Services	2005=100	99,8	100,4	101,0	101,0	101,1	101,2	101,4	101,6	102,0	102,1	102,3	102,6	102,8	103,6		
Stock market																	
Cyprus stock exchange share prices index (end - period) ¹	3.9.04 =1000	1.297,1	1.443,5	1.565,7	1.491,3	1.704,8	2.147,2	2.507,7	2.461,3	2.689,3	2.600,9	2.763,6	2.654,1	2.695,9	2.948,0	3.476,8	
Balance of payments																	
Current Account (quarterly data)	£ millior		154,1			-486,6			-224,9			-112,6					
Monetary																	
(amount outstanding at end - period																	
Total money supply (M2) ²	£ millior	9.465,1	9.537,4	9.638,9	9.667,0	9.884,9	9.999,5	10.061,5	10.097,8	10.254,1	10.427,5	10.514,3	10.643,1	#####	10.960,7		
Money supply (M1) ²	£ millior	1.611,7	1.639,3	1.680,0	1.678,5	1.804,9	1.733,4	1.779,6	1.771,3	1.834,0	1.918,6	1.951,0	1.987,9	1.973,5	2.078,8		
Total deposits	£ millior	14.503,7	14.788,8	15.025,7	15.398,1	16.022,8	16.149,9	16.423,3	16.379,4	16.455,9	16.560,7	16.751,9	17.315,2	#####	18.160,2		
of which foreign currency	£ millior	5.866,7	6.133,2	6.311,3	6.621,2	7.059,4	7.131,9	7.321,0	7.237,2	7.157,9	7.122,5	7.299,6	7.769,4	8.130,4	8.435,2		
Total advances, loans & bills discounte	£ millior	9.507,4	9.565,1	9.577,0	9.662,0	9.973,1	10.035,2	10.144,3	10.315,7	10.429,3	10.520,7	10.873,4	10.900,6	#####	11.098,4		
of which: foreign currency advances and loan	£ millior	1.442,2	1.474,4	1.509,9	1.561,3	1.646,7	1.697,9	1.776,5	1.839,9	1.914,1	2.035,9	2.156,6	2.211,2	2.189,7	2.289,8		
foreign bill discounte	£ millior	2,0	1,7	1,6	1,4	1,6	2,3	1,7	1,5	1,7	1,9	1,9	1,9	1,7	2,1		
Co-operative credit institution:																	
-Deposits ³	£ millior	4.420,4	4.442,9	4.466,5	4.495,4	4.614,3	4.671,9	4.695,0	4.738,4	4.786,1	4.847,3	4.902,6	4.958,4	5.001,8	5.064,2		
-Loans ⁴	£ millior	3.370,5	3.387,1	3.397,8	3.423,5	3.572,0	3.575,2	3.584,4	3.600,6	3.599,9	3.612,5	3.685,1	3.687,9	3.696,5	3.723,9		

1. D.L.O.=District Labour Office;

2. ² Statistics cover the Commercial Banks, the Co-operative Central Bank (excluding the Co-operative Credit Institutions) and other Financial Institutions.

3. ³ The data from January onwards is estimated by the Central Bank of Cyprus from a sample of co-operative credit institutions, which represents approximately 96% of the value of deposits and loans.

4. ⁴ On 2/1/2006, the old CSE General Index was suspended and the Index of Main and Parallel market

which had been introduced with the other new CSE Indexes on 3/9/2004, was renamed to CSE General Inde

TABLE 2
COMPARATIVE INDICATORS FOR 2006, 2005, 2004 AND 2003

Indicators	Unit of Measurement	2003			2004			2005			% change		period		% change	
		2003	2004	2005	2004	2005	2006	2004/2003	2005/2004	2005/2004	2006/2005	2005/2004	2006/2005	2004	2005	2006
Agriculture																
Exports of potatoes	m. tonnes	81.982	89.447	107.993			20,7			83.043	98.207	73.846	18,3			-24,8
Exports of citrus fruit	m. tonnes	71.657	76.988	70.472			7,4			56.922	55.841	52.815	-1,9			-5,4
Manufacturing																
Production volume index (total)	2000=100	103,9	105,4	104,0			1,5			103,2	101,5	99,4	-1,7			-2,0
-food, beverages & tobacco	2000=100	106,1	103,8	104,3			-2,2			104,3	106,7	97,4	2,3			-8,6
-textiles & textile products	2000=100	77,4	68,2	63,3			-11,9			67,1	61,0	50,7	-9,0			-17,0
Manufacturing turnover index (total)	2000=100	119,1	119,4	117,8			0,3			122,0	117,3	120,8	-3,8			2,9
Price index of manufacturing production	2000=100	106,7	113,6	118,4			6,5			112,7	118,0	121,5	4,7			3,0
Domestic exports of manufactured products (total)	£000's	159.431	179.188	179.672			12,4			104.342	109.511	112.397	5,0			2,6
Exports of clothing items	£000's	9.844	7.656	4.517			-22,2			4.511	2.776	2.546	-38,5			-8,3
Exports of pharmaceutical products	£000's	38.742	49.646	50.428			28,1			29.194	29.789	30.490	2,0			2,4
Exports of cigarettes	£000's	6.838	11.857	7.917			73,4			6.726	6.198	1.961	-7,9			-68,4
Energy																
Consumption of electricity (bi-monthly data)	000's KWh	3.656.024	3.729.294	3.930.707			2,0			2.459.491	2.632.973	2.766.523	7,1			5,1
Sales of petroleum products	000's m.tonnes	2.446	2.418	2.555			-1,1			1.812	1.923	1.940	6,1			0,9
Construction																
Price index of construction materials	2000=100	110,0	119,0	125,5			8,2			117,6	124,7	131,2	6,0			5,3
Local sales of cement	m. tonnes	1.302.578	1.536.657	1.588.667			18,0			1.130.789	1.174.317	1.186.086	3,8			1,0
Building permits authorised	000's m ²	2.590	3.016	3.417			16,4			1.752	1.978	2.115	12,9			6,9
Production volume index in construction (quarterly data)	2000=100	114,0	119,1	122,3			4,5			117,9	119,4	126,5	1,3			5,9
Wholesale and retail trade; repair of motor vehicles, motorcycles and personal and household goods																
Turnover value index	2000=100	118,0	125,0	131,4			5,9			119,0	124,9	135,1	4,9			8,2
-retail trade																
-sale, maintenance and repair of motor vehicles and motorcycles and retail sale of automotive fuel	2000=100	118,2	144,7	145,2			22,4			140,3	143,3	148,5	2,1			3,6
-wholesale trade and commission trade	2000=100	122,0	132,5	138,7			8,6			128,0	133,1	144,6	3,9			8,6
Turnover volume index																
-retail trade	2000=100	110,6	114,2	119,7			3,2			109,8	114,9	122,3	4,6			6,4
Transport, storage and communication																
Turnover Value index																
-total	2000=100	112,5	127,2	133,9			13,0			112,3	120,4	119,6	7,2			-0,7
-land transport	2000=100	120,8	123,7	133,3			2,3			117,9	126,2	123,0	7,0			-2,6
-air transport	2000=100	114,9	118,1	125,4			2,8			103,3	105,5	110,2	2,2			4,4
Registrations of motor vehicles (total)	number	40.362	54.037	48.712			33,9			41.695	38.084	38.043	-8,7			-0,1
-private saloon cars	number	27.753	41.836	36.464			50,7			32.034	28.366	27.100	-11,5			-4,5
-light goods vehicles	number	3.923	3.687	3.626			-6,0			2.696	2.712	3.120	0,6			15,0

(cont'd)

COMPARATIVE INDICATORS FOR 2006, 2005, 2004 AND 2003

Indicators	Unit of Measurement	2003			2004			2005			% change		% change				
		2003	2004	2005	2004	2005	2006	2004/2003	2005/2004	2004	2005	2006	2005/2004	2006/2005			
Tourism																	
Arrivals of travellers (incl. excursionists)	000's	3.182,9	3.381,2	3.620,2							Jan.-Sep.	2.672,2	2.904,1	2.928,4	8,7	0,8	
Arrivals of tourists	000's	2.303,2	2.349,0	2.470,1							Jan.-Sep.	1.877,3	1.997,3	1.951,2	6,4	-2,3	
-from United Kingdom	000's	1.347,0	1.332,8	1.391,8							Jan.-Sep.	1.075,3	1.133,4	1.123,4	5,4	-0,9	
Turnover value index	2000=100	95,1	96,3	101,6							Jan.-Jun.	82,1	84,1	89,4	2,4	6,3	
Foreign trade																	
Total imports	£ millior	2.304,1	2.679,3	2.966,8							Jan.-Aug.	1.707,6	1.831,5	2.152,7	7,3	17,5	
Imports for home consumption	£ millior	2.096,5	2.476,2	2.591,0							Jan.-July.	1.374,5	1.432,9	1.720,0	4,2	20,0	
Total exports	£ millior	476,8	548,0	719,2							Jan.-Aug.	342,5	431,3	416,1	25,9	-3,5	
Domestic exports (including shipstores)	£ millior	214,8	242,9	238,1							Jan.-July.	148,5	144,6	155,1	-2,6	7,3	
Re-exports (including shipstores)	£ millior	262,0	305,1	481,0							Jan.-July.	158,3	233,8	217,8	47,7	-6,8	
Labour statistics																	
Registered unemployed at the D.L.O	number	11.961	12.650	13.153							Jan.-Sep.	12.277	13.326	12.983	8,5	-2,6	
Vacancies outstanding at the D.L.O	number	7.796	7.363	10.343							Aug.	7.483	9.564	12.400	27,8	29,7	
Prices																	
General consumer price inde:	2005=100	95,3	97,5	100,0							Jan.-Sep.	96,7	99,1	102,0	2,5	2,9	
Local products	2005=100	91,6	96,2	100,0							Jan.-Sep.	95,0	98,6	103,2	3,8	4,7	
-agricultural products	2005=100	95,5	98,7	100,0							Jan.-Sep.	97,7	98,5	104,1	0,9	5,7	
-industrial products	2005=100	95,7	98,9	100,0							Jan.-Sep.	97,8	99,0	101,6	1,3	2,7	
Imported products	2005=100	108,6	102,5	100,0							Jan.-Sep.	102,5	99,0	100,7	-3,4	1,7	
Petroleum products	2005=100	...	87,3	100,0							Jan.-Sep.	85,4	98,2	109,1	15,0	11,1	
Services	2005=100	93,7	96,8	100,0							Jan.-Sep.	96,2	99,7	102,2	3,6	2,5	
Stock market																	
Cyprus stock exchange share prices index (end - period) *	3.9.04 =1000	...	1.012,3	1.704,8							Oct.	955,8	1.565,7	3.476,8	63,8	122,1	
Balance of payments																	
Current Account (quarterly data)	£ millior	-153,6	-368,7	-440,6							Jan.-Jun.	-153,8	-108,1	-337,5	45,7	-229,4	
Monetary																	
(amount outstanding at end - period)																	
Total money supply (M2) ²	£ millior	8.494,1	8.971,6	9.884,9							Sep.	8.862,2	9.537,4	10.960,7	£mm ¹	£mm ¹	
Money supply (M1) ²	£ millior	1.377,1	1.523,5	1.804,9							Sep.	1.413,6	1.639,3	2.078,8	£mm ¹	£mm ¹	
Total deposits	£ millior	12.191,4	13.100,8	16.022,8							Sep.	13.053,8	14.788,8	18.160,2	£mm ¹	£mm ¹	
of which foreign currency	£ millior	3.925,9	4.671,7	7.059,4							Sep.	4.646,4	6.133,2	8.435,2	£mm ¹	£mm ¹	
Total advances, loans & bills discounte:	£ millior	8.683,8	9.322,5	9.973,1							Sep.	9.003,0	9.565,1	11.098,4	£mm ¹	£mm ¹	
of which: foreign currency advances and loan	£ millior	1.088,5	1.285,9	1.646,7							Sep.	1.169,4	1.474,4	2.289,8	£mm ¹	£mm ¹	
foreign bill discounte:	£ millior	3,2	2,0	1,6							Sep.	2,1	1,7	2,1	£mm ¹	£mm ¹	
Co-operative credit institution:																	
-Deposits ³	£ millior	3.985,9	4.238,1	4.614,3							Sep.	4.185,4	4.442,9	5.064,2	£mm ¹	£mm ¹	
-Loans ³	£ millior	2.947,0	3.276,4	3.572,0							Sep.	3.090,9	3.387,1	3.723,9	£mm ¹	£mm ¹	

Notes

1. D.L.O.=District Labour Offices

2. ¹ Absolute difference.

3. ² Statistics cover the Commercial Banks, the Co-operative Central Bank (excluding the Co-operative Credit Institutions) and other Financial Institutions.

4. ³ The data from January onwards is estimated by the Central Bank of Cyprus from a sample of co-operative credit institutions, which represents approximately 96% of the value of deposits and lo

5. ⁴ On 2/1/2006, the old CSE General Index was suspended and the Index of Main and Parallel market

DEFINITIONS AND EXPLANATORY NOTES

INDUSTRIAL

Turnover Index of Industrial Sector: It is compiled from the monthly turnover of a representative sample of enterprises. The weights given to the various industries are proportional to their turnover in 2000, derived from the Census of Industrial Production.

Volume Index of Industrial Production: This is a composite index of the volume indices of mining and quarrying, manufacturing, electricity, gas and water.

MINING AND QUARRYING

Volume Index of Mining and Quarrying Production: The index is compiled from data on the production of minerals and quarrying materials obtained from the Mines Department and mining enterprises, supplemented with data from other sources. The weights utilised are proportional to the value of the various products at producer prices in 2000.

MANUFACTURING

Volume Index of Manufacturing Production: It is compiled from data on the quantities of the main products manufactured by a representative sample of enterprises; in the case of heterogeneous products where no quantity measurement is possible, value indices are compiled, deflated by corresponding price indices. The weights given to the various industries are proportional to their value added in 2000, derived from the 2000 Census of Industrial Production.

ELECTRICITY, GAS AND WATER

Volume Indices of Production: The indices are based on data on the billed consumption of electricity (i.e., excluding the amount of electricity supplied to the areas occupied by the Turkish invading forces), sales of gas, sales of the Water Boards and the quantity of water purified.

ENERGY

Sales of Petroleum Products are compiled from monthly returns submitted by the petroleum companies. They include sales to industrial establishments, petrol stations, ships, aircraft, military forces, and others. Data for heavy fuel oil include also direct imports by the Electricity Authority and the cement industries. The cement industries also use coal partly in substitution of fuel oil.

Electricity: Data on the production of electricity pertain to the Electricity Authority of Cyprus only. They refer to gross production i.e. the amount of electric energy produced as metered at the output terminals of all sets in the power stations. Consumption figures refer to the billed sales of the Electricity Authority.

CONSTRUCTION

Production Index: The index measures the quarterly changes in production value at constant prices. It is based on a sample of enterprises active in the construction sector. For the calculation of the index and for every quarter the information collected is either work done, or turnover or hours worked by the production personnel (according to the enterprise) and this output measures are then deflated by the Output Prices index.

Price Index of Construction Materials: The price index is based on an extensive list of the main construction materials. The index measures price changes, which are compiled monthly from the main distributors or producers of construction materials. The weights of the various materials are proportional to their respective values at market prices in the base year 2000.

Labour Cost Index: The index measures variations in the average hourly labour cost for manual workers in the construction sector. Labour cost comprises the basic wage-rate, the cost of living allowance, and the employers' contributions to the Social Insurance, Medical, Provident, Holiday, Annual Leave with Pay, 56th Week, Redundancy and Industrial Training Funds. The index is compiled from data for the main occupations taken from the paylists of a representative sample of building contractors. The weights utilised for the compilation of the overall index are based on the wage-bill for the various occupations in April 2000.

Output Prices Index: The quarterly index measures the movements in prices charged to clients of construction work. It is based on a sample of enterprises and a list of various construction tasks for which unit prices are requested. It is used also as a deflator for the calculation of the Production index.

TRANSPORT, STORAGE AND COMMUNICATION

Turnover Value Index for Transport, Storage and Communication: The Index covers Land, Water and Air Transport activities, Supporting and Auxiliary activities, Telecommunication and Postal Services. It is compiled from data obtained in a monthly sample survey, relating to the monthly turnover of the above activities. The weights allocated to the various activities are proportional to their turnover in 2000.

New Registrations of Motor-Vehicles: The data refer to both new and second-hand vehicles. License "A" is for heavy or light goods vehicles carrying loads for reward and Licence "B" refers to vehicles carrying loads for the owner's account.

DISTRIBUTIVE TRADE

Turnover Value and Volume Indices: Turnover Value Indices are compiled from data collected in a monthly survey covering a sample of enterprises. The Indices are published for a selected number of activities according to the STS-

Regulations. The weighting figure is the turnover of the activity measured by the Distributive Trade Survey of 2000.

Turnover Volume Indices of Retail Trade are calculated by deflating Turnover Value Indices of Retail Trade by a selected number of components from the HICP.

SERVICES

Turnover Value Index: The index measures the monthly changes in turnover. It is based on a sample of enterprises active in the services sector. The turnover is collected from the enterprises monthly and the results are presented quarterly. The weights of the various enterprises are proportional to their output in 2000.

FOREIGN TRADE

Source of Data: Foreign trade statistics with non –EU countries are compiled mainly from the electronic declarations made by the importers or their agents through the computerized system of Customs Authorities (Theseas System) (for imports) and the Single Administrative Document made by exporters or their agents (for exports). The statistics on trade with EU countries are compiled from the data received via Intrastat system and VAT returns.

Total Imports include all goods entered in the statistical territory of Cyprus either for free circulation or received into customs or excise warehouses from the rest of the world with the exception of simple transit.

Imports for Home Consumption include imports of goods from non-EU countries under special trade system and arrivals of goods from EU countries in local market either directly or withdrawn from excise warehouses.

Total Exports include exports of domestic goods (domestic exports) and foreign goods (re-exports of foreign goods).

Domestic Exports are exports of goods originating in the economic territory of Cyprus; if they have been wholly obtained in it or foreign goods, which were substantially transformed in Cyprus, so that the processing confers domestic origin. Goods originally imported and having undergone only repair or minor operations which leave them essentially unchanged are not defined as domestic. Minor operations include blending, packaging, bottling, cleaning, sorting, husking and selling.

Re-exports (or foreign exports) are exports of goods originating in the rest of the world, i.e not included in the economic territory of Cyprus and compensating goods obtained under the outward processing procedure when such processing confers foreign origin.

MONETARY STATISTICS

All Banks: These include: the Bank of Cyprus, Public Company, the Arab Bank PLC, the National Bank of Greece (Cyprus), the National Bank of Greece S.A., the Cyprus Popular Bank, the Hellenic Bank, the Alpha Bank, the Co-operative Central Bank, the Universal Bank, the Mortgage Bank of Cyprus, the Cyprus Development Bank, the Housing Finance Corporation, the Societe Generale Cyprus and the Emporiki Bank-Cyprus.

Total Liquidity consists of currency outside all banks and demand, savings and time deposits held by the domestic private sector, public corporations and municipalities, with all banks.

Money Supply (or primary liquidity) comprises currency held by the public and demand deposits.

Quasi-Money (or secondary liquidity) consists of savings, time deposits and residents' foreign currency.

Monetary Statistics relating to Co-operative Financial Institutions are published, in addition to the statistics compiled by the Central Bank, in order to give a more complete picture of short-term developments in the monetary sector. The data are compiled by the Department of Co-operative Development.

PRICES

Consumer Price Index: The index measures changes in the retail prices of goods and services consumed by private households. It is based on the price movements of a representative selection of goods and services. The prices of the various items are collected once a month, on a Thursday nearest to the middle of each month; fruit and vegetables are collected on a weekly basis (every Thursday), and rents on a monthly basis. The base year is 2005 and the weights are based on the results of the Household Consumption Expenditure survey.

Price Index of Industrial Production: The index aims to measure the variations in the average ex-factory prices of the main manufactured products sold in the home market and exported. It is compiled from data on the prices prevailing as on the first Thursday of each month (excluding discounts, commissions and excise duties), obtained from a representative sample of manufacturers. The weights of the various industries are proportional to their output in 2000.

Commercial Rent Index

The index is compiled from data collected in a sample survey covering most sectors of economic activity except agriculture, mining and quarrying, electricity, gas and water, where premises are mainly owner-occupied. The general rent index is the weighted average of the sectoral indices. The weights are proportional to the total amount of rents paid in the various sectors in the base year 1990 derived from the various sectoral surveys.

LABOUR

Employment data are based on the results of a quarterly survey covering all establishments employing 30 or more persons and a rotating probability sample of establishments employing up to 29 persons. They refer to the average number of persons employed during the month, and part-time employees are converted into full-time equivalent on the basis of the number of hours worked. The data include working proprietors and working partners, unpaid family workers, and persons temporarily absent from work, eg. on sick leave, casual leave or vacation.

Registered Unemployment comprises all persons who are registered as unemployed at the District Labour Offices on the last day of each month, and are currently available for work. It includes persons receiving unemployment benefit under the Social Insurance Scheme as well as those not entitled to any benefit.

UNEMPLOYMENT FROM THE LABOUR FORCE SURVEY

Unemployed: Persons aged 15 years and over who comply to the following standards:

- Neither worked nor had a job from which they were temporarily absent during the reference week.
- They had actively sought for work, i.e. had taken specific steps during the previous 4 weeks to find work
- They were available to start work within the 2 weeks following the reference week

and/or,

- Persons who neither worked nor had a job from which they were temporarily absent, but found a job which will start within a period of at most 3 months
- They were available to start work within the 2 weeks following the reference week.

Labour Force: The total number of the employed and unemployed persons aged 15 years and over.

Unemployment rate: The number of unemployed persons of any age group expressed as a percentage of the labour force in the same age group.

TOURISM

Travellers: Are all persons who pass through passport control at the ports and airports of Cyprus. The various categories of travellers are visitors, residents, and emigrants or immigrants.

Source of data: From 14.6.1991-May 1997, the statements prepared by airline and shipping companies were the main source of data for tourism and migration statistics. These statements provided information only on the total number of passengers on each flight/route. Thus from the second half of 1991-May 1997 data for most categories of travellers are based on

estimations. As from June 1997 the figures for the various categories of travellers are based on the results of the Passenger Survey carried out at airports / ports by the Statistical Service.

NOTES ON THE TABLES

Seasonally Adjusted and Moving Average Series

Certain series are presented in seasonally adjusted form and as a moving average of deseasonalised figures. The seasonal adjustment factors have been derived from running the data through the Seasonal Adjustment Program of the U.S. Bureau of the Census. The reader can obtain the seasonal adjustment indices for any month by dividing the actual data by the seasonally adjusted figures, which in the tables are designated by the shorthand expression sa. In view of the smallness and openness of the Cyprus economy, irregular or erratic disturbances can have a significant impact on the behaviour of certain time series. Thus, in series where irregular factors are estimated to be important, an appropriate moving average of seasonally adjusted monthly data is also presented. The moving average is referred to by the shorthand expression ma with the span of months it covers in brackets.

Rounding may lead to slight discrepancies between the sum of individual items and the totals in some tables.

Symbols and Abbreviations Used

0	nil or less than half the final digit shown
prov. or *	provisional, preliminary or estimated figure
proj	projected
+	indicates that the data have been revised since last issue
..	not applicable
mn	million
000's	thousand
m.t.	metric ton
sq m	square metre
act	actual data
sa	seasonally adjusted data
ma	moving average
min	minimum
n.a.	not available

Currency Unit Used

1 Cyprus pound (£) = 100 cents

Changes in this issue:

All seasonally adjusted and moving average series have been revised on the basis of updated seasonal adjustment factors and appropriate monthly spans for moving averages.

SUMMARY TABLES & GRAPHS

SUMMARY TABLE 1 MONTHLY INDEX OF INDUSTRIAL PRODUCTION (2000=100)

Year/month	Industry (NACE)	General Industrial Production Index (C,D,E)	Mining and Quarrying (C)	Manufacturing (D)	Electricity Gas and Water (E)	Electricity (40)	Water (41)
2004	August	84,3	63,4	72,2	141,6	132,8	186,7
	September	118,6	126,4	111,2	151,1	145,2	180,9
	October	112,8	125,6	107,0	137,2	129,7	175,5
	November	111,3	127,8	110,6	112,4	105,0	150,0
	December	113,7	96,6	110,8	128,8	126,1	142,9
	Jan.-December	109,9	111,1	105,4	129,7	123,9	159,9
	January	100,2	100,0	91,0	141,8	141,9	140,9
	February	101,6	102,4	95,2	130,0	130,1	129,4
	March	112,4	124,2	107,7	132,1	127,9	153,5
	April	110,3	120,4	107,1	123,1	116,0	159,1
	May	110,3	115,0	107,3	123,0	112,3	177,7
	June	115,5	127,4	110,6	135,7	126,0	185,3
July	123,9	109,6	115,8	162,3	154,2	203,5	
August	90,7	71,1	76,7	156,1	147,7	199,2	
September	120,6	131,0	111,0	162,3	156,7	191,0	
October	113,6	140,8	106,6	141,4	132,2	188,5	
November	110,7	134,0	109,1	114,8	105,8	160,6	
December	113,5	115,4	110,1	128,3	122,0	160,1	
Jan.-December	110,3	115,9	104,0	137,6	131,1	170,7	
2006	January	101,4	103,5	90,1	151,7	151,2	154,3
	February	100,5	108,8	93,3	132,0	130,4	139,9
	March	110,7	132,8	104,8	134,1	128,7	161,3
	April	102,8	101,9	98,2	123,8	115,1	168,1
	May	114,0	129,9	109,8	130,8	118,4	193,9
	June	116,5	124,3	110,2	143,7	132,7	200,0
	July	121,8	125,8	112,4	163,8	154,7	210,6
	August	92,5	65,4	76,4	168,2	160,0	210,3
	Jan.-August	107,5	111,6	99,4	143,5	136,4	179,8

INTERNATIONAL STATISTICS OF OUTPUT , DEMAND , PRICES & WAGES

SUMMARY TABLE 2
% change on year ago

Country	Industrial Production	GDP	Retail Sales (volume)	Producer Prices	Wages/Earnings
	latest	latest	latest	latest	latest
Australia	-1,0 Q1	+1,9 Q2	+3,6 Q2	+7,9 Q3	+4,7 Q2
Austria	+7,9 Jul	+3,0 Q2	+2,2 Jul	+2,4 Sep	+2,7 Sep
Belgium	+10,7 Aug	+2,8 Q2	+1,6 Jul	+5,9 Aug	+2,1 Jul
Britain	+0,7 Aug	+2,8 Q3	+3,2 Sep	+1,8 Sep	+4,2 Jun-Aug
Canada	+0,7 Jul	+2,9 Q2	+3,7 Jul	+3,6 Aug	+1,4 Jul
Denmark	+4,3 Aug	+2,8 Q2	+3,8 Aug	+2,6 Sep	+3,2 Q2
France	+1,0 Aug	+2,6 Q2	+3,6 Aug	+3,9 Jul	+3,1 Q2
Germany	+7,3 Aug	+2,4 Q2	+1,0 Aug	+3,0 Sep	+0,8 Aug
Italy	+3,5 Aug	+1,5 Q2	-0,7 Jul	+6,6 Aug	+3,0 Sep
Japan	+5,9 Aug	+2,5 Q2	+0,3 Aug	+3,6 Sep	-0,6 Aug
Netherlands	+2,7 Jul	+2,8 Q2	+4,6 Jun	+4,9 Aug	+2,0 Sep
Spain	+5,0 Aug	+3,7 Q2	+4,1 Aug	+4,2 Sep	+3,1 Q2
Sweden	+7,0 Aug	+5,1 Q2	+8,0 Aug	+3,6 Sep	+2,5 Jul
Switzerland	+4,3 Q2	+3,2 Q2	+4,5 Aug	+2,5 Sep	+1,0 2005
U.S.A.	+5,6 Sep	+3,5 Q2	+4,8 Aug	+0,9 Sep	+4,0 Sep

Source: "The Economist".

INTERNATIONAL STATISTICS OF INFLATION AND UNEMPLOYMENT

SUMMARY TABLE 3

Country	Harmonised Consumer Price Index Rate of growth %		Unemployment Rates seasonally adjusted %	
	Aug. 06 — Aug. 05	Sep. 06 — Sep. 05	July 2006	August 2006
Austria	2,1	1,3 *	4,9	4,8
Belgium	2,3	1,9	8,6	8,6
Cyprus	2,7	2,2	5,5	5,5
Czech Republic	2,6	2,2	7,2	7,1
Denmark	1,9	1,5	3,7	3,7
Estonia	5,0	3,8	4,2	4,2
Finland	1,3	0,8	7,8	7,8
France	2,1	1,5	8,9	8,8
Germany	1,8	1,0	8,2	8,5
Greece	3,4	3,1	n.a	n.a
Hungary	4,7	5,9	7,5	7,6
Ireland	3,2	2,2	4,4	4,4
Italy	2,3	2,4	n.a	n.a
Latvia	6,8	5,9	7,4	7,2
Lithuania	4,3	3,3	5,6	5,7
Luxembourg	3,1	2,0	4,8	4,8
Malta	3,0	3,1	7,3	7,4
Netherlands	1,9	1,5 *	3,8	3,8
Poland	1,7	1,4	15,1	15,0
Portugal	2,7	3,0	7,2	7,2
Slovakia	5,0	4,5	13,2	13,1
Slovenia	3,1	2,5	6,1	6,0
Spain	3,8	2,9	7,8	7,8
Sweden	1,6	1,2	n.a	n.a
United Kingdom	2,5	n.a	n.a	n.a
EU 25	2,3	1,9 *	8,0	8,0
				August 2005
				5,3
				8,5
				5,5
				7,9
				4,7
				7,5
				8,3
				9,8
				9,5
				10,1
				7,3
				4,3
				7,6
				4,6
				8,9
				7,7
				4,6
				7,4
				4,6
				17,7
				7,7
				16,0
				6,6
				8,6
				n.a
				4,6
				8,7

Source: Eurostat

VOLUME INDEX OF MANUFACTURING PRODUCTION

6-month moving average of seasonally adjusted data

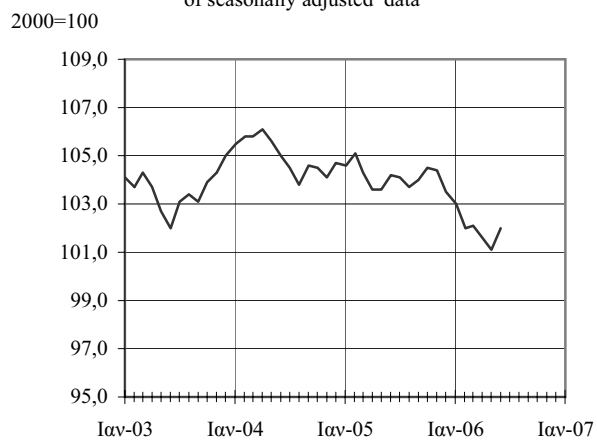

BUILDING PERMITS AUTHORISED

6-month moving average of seasonally adjusted data

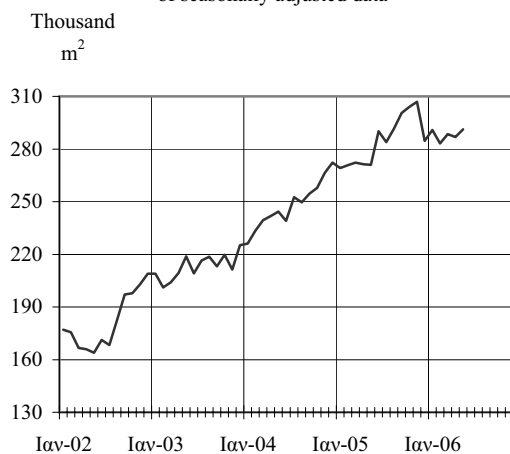

LOCAL SALES OF CEMENT

6-month moving average of seasonally adjusted data

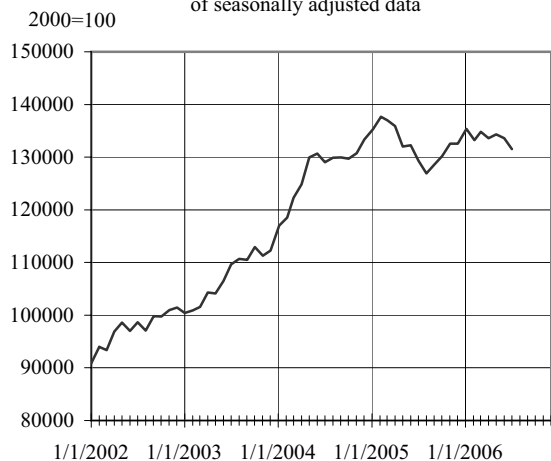

REGISTRATIONS OF MOTOR VEHICLES

Number

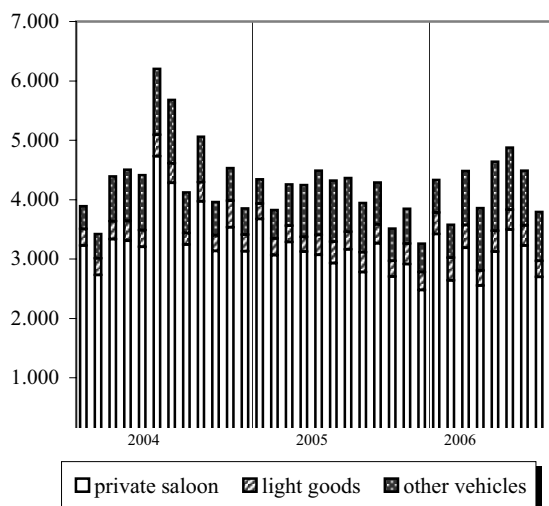

VACANCIES OUTSTANDING

Seasonally adjusted data

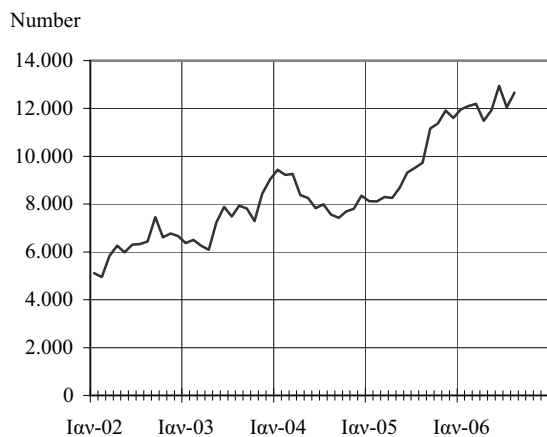

CONSUMER PRICE INDEX

2005=100

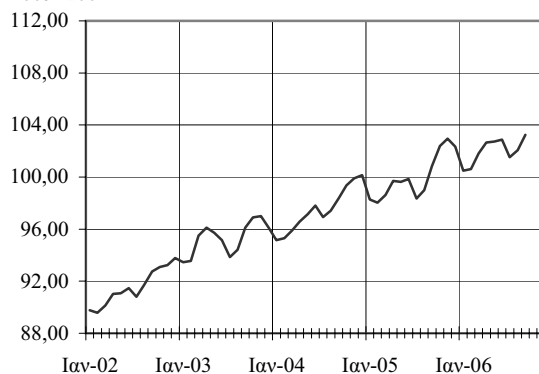

FOREIGN TRADE
6-month moving average of
seasonally adjusted data

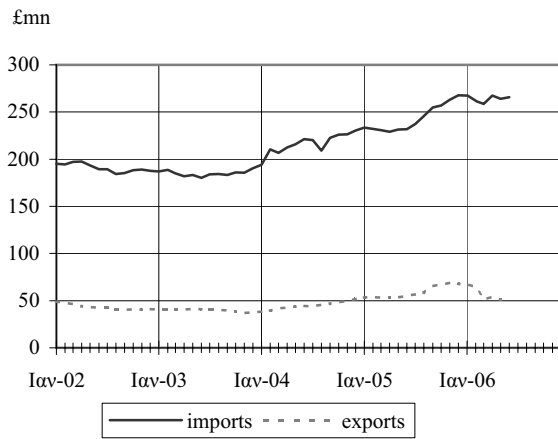

BALANCE OF PAYMENTS
Current Account Balance

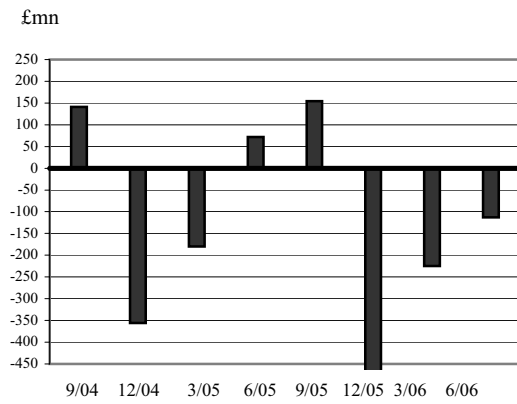

MONEY SUPPLY (M1)
Seasonally adjusted data

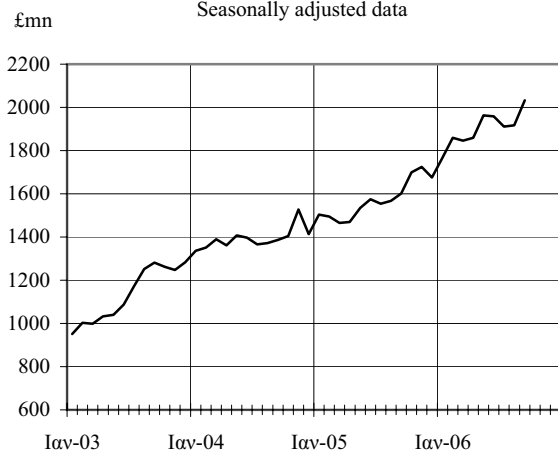

**DEPOSITS AND LOANS OF DEPOSIT MONEY
BANKS AND OTHER FINANCIAL
INSTITUTIONS**

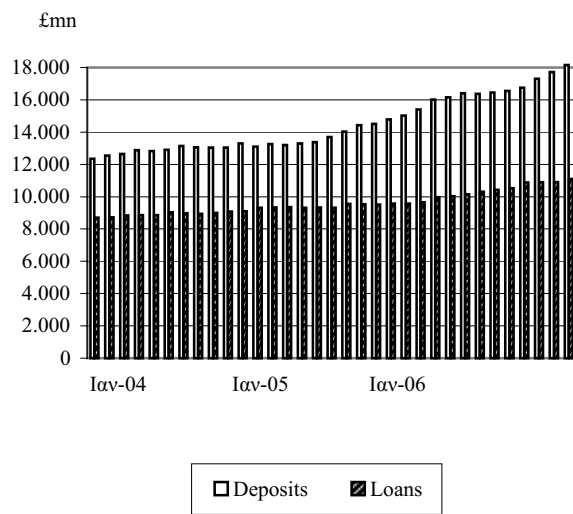

ARRIVALS OF TRAVELLERS
5 month moving average
of seasonally adjusted data

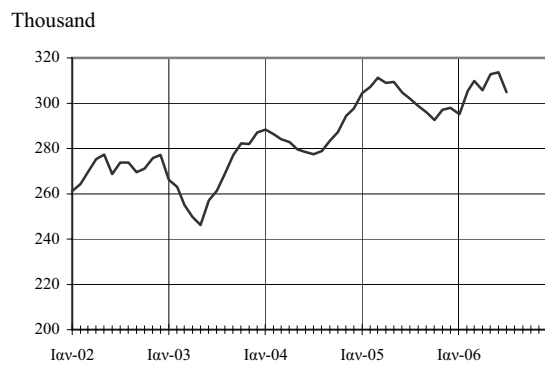

**CYPRUS STOCK EXCHANGE
SHARE PRICE INDEX**

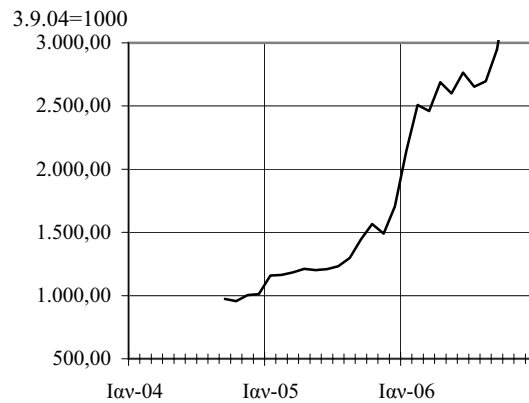

TABLES

TABLE 1

AGRICULTURE

Animals Slaughtered in Urban and Rural Slaughter-houses

type of series unit		Sheep	Goats	Pigs	Cattle
		act number	act number	act number	act number
2003		130.162	189.641	668.810	17.726
2004		110.410	172.135	678.211	16.611
2005		118.060	175.300	672.747	18.687
2004	Q3	23.697	50.389	183.816	4.565
	Q4	30.206	44.745	174.090	4.490
2005	Q1	26.434	25.570	164.959	4.839
	Q2	34.790	57.618	162.251	4.299
	Q3	27.484	53.279	175.352	4.503
	Q4	29.352	38.833	170.185	5.046
2006	Q1	23.427	18.115	153.315	5.500
	Q2	36.678	52.839	153.960	4.403
Monthly Data					
2004	August	9.657	20.166	59.144	1.397
	September	6.217	14.377	63.047	1.710
	October	5.118	12.615	56.862	1.423
	November	4.794	11.358	57.095	1.698
	December	20.294	20.772	60.133	1.369
2005	January	10.049	7.066	57.346	1.728
	February	7.965	7.432	53.944	1.525
	March	8.420	11.072	53.669	1.586
	April	19.189	33.172	46.228	1.145
	May	6.834	10.634	58.994	1.586
	June	8.767	13.812	57.029	1.568
	July	8.409	15.006	55.826	1.454
	August	12.535	24.145	60.233	1.399
	September	6.540	14.128	59.293	1.650
	October	5.940	12.615	59.772	1.771
	November	3.743	10.101	54.888	1.810
	December	19.669	16.117	55.525	1.465
2006	January	10.062	5.582	54.948	2.275
	February	8.963 +	7.467 +	55.677	1.853
	March	4.402	5.066	42.690	1.372
	April	18.616	28.346 +	42.026 +	1.228
	May	8.128	10.931	58.356	1.658
	June	9.934	13.562	53.578	1.517
	July	9.423	15.033	55.402	1.414
	August	12.750	22.152	61.087	1.431

TABLE 2

AGRICULTURE

type of series unit		Cows Milk			Domestic Exports of Raw Agricultural Products (excl. stores & provisions)		
		act m.ton	sa m.ton	ma(2) m.ton	act £000's	sa £000's	ma(6) £000's
2003		150.359			43.580		
2004		139.813			57.434		
2005		143.795			54.674		
2004	Q4	34.271	34.602	34.713	15.710	23.415	18.779
2005	Q1	35.395	35.543	35.280	17.734	13.813	16.418
	Q2	36.949	36.998	36.665	13.964	7.631	10.005
	Q3	36.595	36.059	36.456	3.180	12.784	13.003
	Q4	34.856	35.199	35.302	19.796	27.382	21.357
2006	Q1	34.060	34.220	34.349	21.213	16.817	19.433
	Q2	34.647	34.695	34.580	15.635	8.582	
	Q3	34.448	33.955	34.030			
Monthly Data							
2004	September	11.632	11.673	11.660	916	5.459	5.843
	October	11.638	11.575	11.624	1.210	5.593	6.206
	November	11.147	11.575	11.575	9.980	12.484	6.206
	December	11.486	11.452	11.514	4.520	5.338	6.367
2005	January	11.970	11.731	11.592	4.070	4.625	6.205
	February	11.008	11.832	11.782	5.446	4.702	5.926
	March	12.417	11.980	11.906	8.218	4.486	4.287
	April	12.138	12.052	12.016	7.123	3.921	3.574
	May	12.546	12.299	12.176	5.043	2.650	3.287
	June	12.265	12.647	12.473	1.798	1.060	3.144
	July	12.511	12.248	12.448	1.154	2.903	3.403
	August	12.275	11.958	12.103	1.016	3.846	3.640
	September	11.809	11.853	11.905	1.010	6.035	5.960
	October	11.933	11.865	11.859	1.178	5.343	6.694
	November	11.251	11.688	11.776	13.859	16.573	7.150
	December	11.672	11.646	11.667	4.759	5.466	7.513
2006	January	11.775	11.536	11.591	4.871	5.634	7.367
	February	10.488	11.297	11.416	6.935	6.026	7.149
	March	11.797	11.387	11.342	9.407	5.157	4.917
	April	11.553	11.484	11.436	7.275	4.035	4.233
	May	11.835	11.592	11.538	6.065	3.182	4.034
	June	11.259	11.619	11.606	2.295	1.365	
	July	11.533	11.285	11.452	1.726	4.437	
	August	11.492	11.201	11.243			
	September	11.423	11.469	11.335			

TABLE 3

INDUSTRIAL
Turnover Index by Nace

2000=100

Categories (Nace Rev. 1)	Total Industry	Mining & Quarrying (C)	Manufacturing (D)	Electricity, Gas & Water Supply (E)
2003	119,9	133,7	119,1	124,5
2004	120,5	162,8	119,4	123,8
2005	121,6	183,2	117,8	144,6
2004 Q3	121,2	160,4	116,9	151,6
Q4	122,2	178,9	121,4	120,6
2005 Q1	111,5	170,4	109,4	121,0
Q2	122,8	184,8	121,8	123,5
Q3	125,5	178,8	117,3	185,8
Q4	126,4	198,7	122,6	148,1
2006 Q1	115,5	178,8	109,4	157,1
Q2	131,0	187,2	127,1	156,1
Monthly Data				
2004 July	138,4	200,7	135,3	155,5
August	98,0	89,4	92,1	147,0
September	127,3	191,0	123,2	152,3
October	117,3	186,4	113,9	136,0
November	122,7	201,6	123,6	105,2
December	126,5	148,7	126,8	120,6
2005 January	101,4	156,3	97,4	127,5
February	110,5	157,7	109,1	116,3
March	122,5	197,3	121,7	119,3
April	119,6	183,8	119,8	109,9
May	121,9	184,1	120,8	123,2
June	127,0	186,6	124,8	137,3
July	134,9	221,8	127,7	182,6
August	108,4	109,8	99,2	183,2
September	133,3	204,8	125,0	191,7
October	121,2	194,1	114,8	164,2
November	127,2	215,0	125,3	132,2
December	130,7	186,9	127,7	148,0
2006 January	107,3	164,0	99,2	166,0
February	112,4	170,5	106,9	149,7
March	126,7	201,9	122,0	155,5
April	117,3	158,1	114,1	138,3
May	137,7	205,8	134,1	158,5
June	138,0	197,8	133,0	171,5
July	145,0	208,0	136,2	209,2

Note: The figures for 2004 and 2005 have been revised.

TABLE 4

INDUSTRIAL
Turnover Index by main industrial groupings

2000=100

Categories	Total Industry	Interme- diate Goods	Energy	Capital Goods	Durable Consumer Goods	Non- Durable Consumer Goods
2003	119,9	123,4	126,8	112,8	105,3	117,6
2004	120,5	140,2	92,9	127,8	117,3	120,2
2005	121,6	148,8	85,7	128,1	121,6	120,0
2004 Q3	121,2	134,3	89,3	121,0	115,8	128,2
Q4	122,2	147,5	73,7	150,5	129,7	123,3
2005 Q1	111,5	145,1	72,0	114,4	103,8	109,2
Q2	122,8	154,1	72,5	117,7	133,6	125,6
Q3	125,5	138,7	108,7	124,6	118,9	126,0
Q4	126,4	157,3	89,5	155,8	129,9	119,3
2006 Q1	115,5	149,3	92,7	124,1	107,7	104,8
Q2	131,0	164,8	93,4	149,5	132,0	124,4
Monthly Data						
2004 July	138,4	165,7	91,7	165,5	146,5	137,6
August	98,0	84,4	86,3	74,4	71,7	118,2
September	127,3	152,7	90,0	123,2	129,3	128,9
October	117,3	140,5	80,5	107,3	124,0	120,2
November	122,7	155,7	63,8	183,9	136,2	118,3
December	126,5	146,3	76,8	160,2	128,9	131,3
2005 January	101,4	131,0	75,1	74,2	85,7	101,2
February	110,5	143,1	69,5	130,0	98,0	107,7
March	122,5	161,1	71,3	139,1	127,8	118,8
April	119,6	154,2	64,8	103,9	138,2	122,8
May	121,9	154,0	72,6	118,9	119,4	125,1
June	127,0	154,1	80,1	130,3	143,2	128,8
July	134,9	162,5	105,8	150,3	144,4	127,8
August	108,4	94,0	109,5	73,1	76,1	125,9
September	133,3	159,7	110,7	150,4	136,3	124,4
October	121,2	149,0	96,8	123,4	118,8	115,2
November	127,2	169,2	79,0	178,6	130,8	115,3
December	130,7	153,7	92,8	165,4	140,1	127,3
2006 January	107,3	130,3	96,4	87,4	89,3	103,3
February	112,4	145,9	87,1	135,3	105,0	100,9
March	126,7	171,7	94,6	149,5	128,7	110,1
April	117,3	142,1	81,9	136,7	125,6	114,1
May	137,7	179,8	93,0	158,4	139,8	128,8
June	138,0	172,5	105,3	153,3	130,7	130,4
July	145,0	182,4	121,9	158,6	133,2	132,2

Note: The figures for 2004 and 2005 have been revised.

TABLE 5

MINING AND QUARRYING

type of series unit		Production Volume Index			Minerals and Quarrying Materials	
		act 2000=100	sa 2000=100	ma(5) 2000=100	Production	Exports
					act £000's	act £000's
2003		110,09			34.036	3.080
2004		115,26 +			41.068 +	2.981
2005		115,93			36.271	3.098
2004	Q3	114,91	116,82	117,75	11.051	733
	Q4	126,94	121,37	119,88	14.678	942
2005	Q1	108,88	118,21	119,80	7.662	956
	Q2	120,92	116,98	114,24	9.506	790
	Q3	103,89	107,83	111,79	8.627	586
	Q4	130,04	124,50	122,13	10.477	767
2006	Q1	115,01	125,03	122,80	10.146	1.560
	Q2	118,70	113,94	115,15	11.047	1.477
Monthly Data						
2004	August	72,94	123,63	117,86	2.716	66
	September	135,91	119,85	118,34	5.187	301
	October	133,63	117,94	121,52	5.115	300
	November	137,25	123,32	119,51	5.304	367
	December	109,94	122,84	118,61	4.259	275
2005	January	100,00	113,59	120,16	2.323	152
	February	102,41	115,37	121,11	2.424	487
	March	124,22	125,68	118,12	2.915	317
	April	120,35	128,07	118,40	2.819	213
	May	115,04	107,91	112,57	3.193	318
	June	127,36	114,95	111,75	3.494	259
	July	109,60	86,22	109,27	3.036	206
	August	71,10	121,62	112,52	1.957	139
	September	130,97	115,64	113,59	3.634	241
	October	140,78	124,17	122,15	3.587	253
	November	133,97	120,29	121,44	3.695	260
	December	115,37	129,04	122,81	3.195	254
2006	January	103,46	118,06	124,89	2.957	598
	February	108,75	122,47	122,48	3.124	361
	March	132,82	134,57	121,02	4.065	601
	April	101,89	108,28	119,77	3.156	499
	May	129,86	121,71	115,05	4.031	433
	June	124,34	111,82	110,62	3.860	545
	July	125,79	98,89		4.049	428
	August	65,41	112,39		2.072	

TABLE 6

MINING AND QUARRYING

Production of Main Quarrying Materials

type of series unit	Building Stone		Sand,Gravel and Road Aggregate		Havara	
	act 000's m.t.	act £000's	act 000's m.t.	act £000's	act 000's m.t.	act £000's
2003	178,8	836	11.290,0	29.016	2.160,0	1.296
2004	102,9	630	12.360,0 +	36.233 +	2.400,0	1.440
2005	98,8	646	12.305,0	31.229	2.000,0	1.200
2004 Q3	32,1	176	3.040,0	9.802	705,0	423
Q4	25,1	157	3.480,0	13.524	645,0	387
2005 Q1	14,0	122	3.020,0	6.674	480,0	288
Q2	12,1	126	3.180,0	8.072	560,0	336
Q3	8,5	111	2.750,0	7.425	530,0	318
Q4	64,2	288	3.355,0	9.059	430,0	258
2006 Q1	47,1	221	3.040,0	9.006	450,0	270
Q2	51,8	255	3.090,0	9.734	450,0	270
Monthly Data						
2004 August	6,8	40	620,0	2.409	235,0	141
September	13,5	71	1.220,0	4.741	235,0	141
October	11,6	65	1.200,0	4.663	235,0	141
November	9,0	57	1.250,0	4.858	235,0	141
December	4,5	35	1.030,0	4.003	175,0	105
2005 January	7,0	41	940,0	2.077	150,0	90
February	4,0	42	950,0	2.100	150,0	90
March	3,0	39	1.130,0	2.497	180,0	108
April	3,0	39	1.050,0	2.321	180,0	108
May	3,0	39	1.030,0	2.781	180,0	108
June	6,1	48	1.100,0	2.970	200,0	120
July	3,0	39	970,0	2.619	200,0	120
August	2,0	26	620,0	1.674	150,0	90
September	3,5	46	1.160,0	3.132	180,0	108
October	40,5	157	1.110,0	2.997	160,0	96
November	13,2	74	1.200,0	3.240	160,0	96
December	10,5	57	1.045,0	2.822	110,0	66
2006 January	10,4	51	920,0	2.622	150,0	90
February	12,8	68	980,0	2.793	150,0	90
March	23,9	102	1.140,0	3.591	150,0	90
April	15,0	75	880,0	2.772	150,0	90
May	19,6	94	1.140,0	3.591	150,0	90
June	17,2	86	1.070,0	3.371	150,0	90
July	3,5	46	1.170,0	3.686	150,0	90
August	2,5	33	570,0	1.796	150,0	90

TABLE 7

MANUFACTURING
Volume Index of Manufacturing Production
by Major Group of Industry

2000=100

Sector/ Division	Total			
(NACE Rev. 1)				
type of series	act	sa	ma(6)	
2003	103,9			
2004	105,4			
2005	104,0			
2004	Q3	100,9	103,5	104,3
	Q4	109,5	105,4	104,4
2005	Q1	98,0	103,8	104,7
	Q2	108,3	103,5	103,8
	Q3	101,2	104,7	103,9
	Q4	108,3	104,2	104,1
2006	Q1	96,1	101,8	102,4
	Q2	106,1	101,3	101,6
Monthly Data				
2004	August	72,2	101,1	103,8
	September	111,2	105,0	104,6
	October	107,0	102,4	104,5
	November	110,6	107,3	104,1
	December	110,8	106,5	104,7
2005	January	91,0	102,1	104,6
	February	95,2	104,6	105,1
	March	107,7	104,6	104,3
	April	107,1	105,4	103,6
	May	107,3	102,5	103,6
	June	110,6	102,7	104,2
	July	116,0	101,8	104,1
	August	76,8	108,0	103,7
	September	110,9	104,4	104,0
	October	106,7	102,6	104,5
	November	108,0	104,7	104,4
	December	110,2	105,4	103,5
2006	January	90,1	101,3	103,0
	February	93,3	102,6	102,0
	March	104,8	101,5	102,1
	April	98,2	96,5	101,6
	May	109,8	105,1	101,1
	June	110,2	102,4	102,0
	July	112,4	98,7	
	August	76,4	107,8	

Note: The figures from July 2005 up to December 2005 have been revised.

(cont'd)

TABLE 7 (cont'd)

MANUFACTURING
Volume Index of Manufacturing Production
by Major Group of Industry

2000=100

Sector/ Division	Total	Manufacture of Food Products; Beverages and Tobacco	Manufacture of Textiles, and Textile Products	Manufacture of Leather and Leather Products
(NACE Rev. 1)	(D)	(DA)	(DB)	(DC)
2003	103,9	106,1	77,4	52,7
2004	105,4	103,8	68,2	40,7
2005	104,0	104,3	63,3	25,0
2004 Q3	100,9	108,3	62,9	25,7
Q4	109,5	101,2	70,6	34,9
2005 Q1	98,0	95,8	57,1	21,4
Q2	108,3	111,5	66,5	26,0
Q3	101,2	113,3	60,5	23,6
Q4	108,3	96,6	69,2	29,2
2006 Q1	96,1	87,3	47,5	16,6
Q2	106,1	102,0	56,5	20,2
Monthly Data				
2004 August	72,2	102,8	46,8	8,5
September	111,2	107,2	69,2	35,1
October	107,0	96,9	65,3	38,6
November	110,6	100,7	75,1	37,9
December	110,8	106,1	71,5	28,2
2005 January	91,0	88,7	50,0	23,3
February	95,2	92,1	59,0	21,2
March	107,7	106,7	62,3	19,7
April	107,1	108,6	68,9	34,9
May	107,3	112,5	61,9	22,5
June	110,6	113,4	68,6	20,6
July	116,0	119,9	75,2	26,2
August	76,8	111,3	42,4	9,4
September	110,9	108,6	63,8	35,1
October	106,7	95,7	70,6	29,0
November	108,0	92,2	71,5	32,1
December	110,2	101,8	65,5	26,5
2006 January	90,1	86,2	37,5	7,6
February	93,3	84,1	47,1	20,1
March	104,8	91,6	57,9	22,2
April	98,2	91,2	53,0	23,1
May	109,8	106,0	60,9	20,4
June	110,2	108,7	55,6	17,1
July	112,4	108,2	49,4	19,9
August	76,4	103,5	44,0	6,5

(cont'd)

TABLE 7 (cont'd)

MANUFACTURING
Volume Index of Manufacturing Production
by Major Group of Industry

2000=100

Sector/ Division	Manufacture of Wood and Wood Products	Manufacture of Paper and Paper Products, Publishing and Printing	Manufacture of Refined Petroleum Products	Manufacture of Chemicals, Chemical Products and Man- Made Fibres	
(NACE Rev. 1)	(DD)	(DE)	(DF)	(DG)	
2003	110,8	106,6	82,1	115,5	
2004	136,2	107,7	25,9	126,9	
2005	134,7	104,5	2,8	122,8	
2004	Q3	120,8	101,2	3,3	127,0
	Q4	158,7	114,4	3,6	140,6
2005	Q1	123,7	99,5	2,4	117,7
	Q2	139,6	103,7	2,8	130,8
	Q3	114,1	99,7	3,0	121,5
	Q4	161,4	115,2	3,2	121,4
2006	Q1	131,5	101,2	2,3	123,5
	Q2	134,6	109,4	3,1	134,2
Monthly Data					
2004	August	44,5	81,4	3,2	89,7
	September	158,4	106,6	3,2	140,3
	October	153,6	110,3	3,6	137,7
	November	162,1	113,9	4,0	133,5
	December	160,4	118,9	3,1	150,6
2005	January	105,7	94,8	1,9	111,2
	February	122,5	96,2	2,7	120,8
	March	142,8	107,4	2,5	121,1
	April	136,6	100,9	2,4	125,8
	May	134,2	106,2	2,9	131,8
	June	147,9	104,0	3,0	134,8
	July	151,6	108,7	2,9	137,6
	August	37,6	83,0	3,0	92,4
	September	153,2	107,4	3,0	134,4
	October	151,9	109,4	3,4	123,3
	November	168,1	117,1	3,6	116,8
	December	164,3	119,1	2,5	124,1
2006	January	115,0	96,2	2,4	117,2
	February	133,2	95,0	2,3	119,4
	March	146,4	112,3	2,3	133,9
	April	136,6	101,1	3,2	123,0
	May	125,0	116,1	3,1	138,0
	June	142,2	111,1	3,1	141,7
	July	143,3	113,3	2,7	143,3
	August	30,6	88,8	1,8	106,5

(cont'd)

TABLE 7 (cont'd)

MANUFACTURING
Volume Index of Manufacturing Production
by Major Group of Industry

2000=100

Sector/ Division	Manufacture of Rubber and Plastic Products	Manufacture of Other Non-Metallic Mineral Products	Manufacture of Basic Metals and Fabricated Metal Products	Manufacture of Machinery and Equipment N.e.c.
(NACE Rev. 1)	(DH)	(DI)	(DJ)	(DK)
2003	104,0	120,5	97,9	110,2
2004	101,2	128,6	103,9	117,9
2005	98,0	131,6	99,1	122,0
2004 Q3	99,0	119,0	88,3	114,7
Q4	98,2	138,8	108,3	130,1
2005 Q1	90,9	130,7	98,2	114,5
Q2	102,2	136,9	98,7	123,7
Q3	96,2	118,0	88,9	110,8
Q4	102,7	140,6	110,6	139,2
2006 Q1	92,7	127,4	100,3	120,1
Q2	103,5	136,9	101,0	121,1
Monthly Data				
2004 August	64,4	63,3	47,8	69,8
September	112,1	138,7	108,6	128,1
October	98,8	145,2	102,9	118,5
November	108,6	144,1	111,5	141,4
December	87,2	127,0	110,4	130,4
2005 January	89,1	120,5	97,5	115,9
February	83,2	127,4	91,4	106,0
March	100,4	144,3	105,7	121,7
April	103,8	138,8	100,0	117,9
May	104,4	132,6	95,2	121,5
June	98,3	139,4	101,0	131,6
July	111,3	139,1	106,8	134,9
August	65,7	81,2	46,0	66,5
September	111,5	133,6	113,8	131,0
October	103,5	142,5	102,6	126,4
November	109,5	142,2	113,4	146,3
December	95,1	137,1	115,7	144,8
2006 January	93,2	114,2	96,2	124,9
February	84,4	124,8	96,9	111,4
March	100,6	143,1	107,9	124,1
April	86,6	125,0	95,8	113,4
May	112,3	144,6	103,5	122,6
June	111,6	141,0	103,7	127,3
July	113,5	145,8	115,8	132,5
August	68,2	83,3	50,6	61,4

(cont'd)

TABLE 7 (cont'd)

MANUFACTURING
Volume Index of Manufacturing Production
by Major Group of Industry

2000=100

Sector/ Division	Manufacture of Electrical and Optical Equipment	Manufacture of Transport Equipment	Manufacturing N.e.c.
(NACE Rev. 1)	(DL)	(DM)	(DN)
2003	91,8	104,2	92,8
2004	84,6	94,2	92,1
2005	87,2	92,5	91,2
2004 Q3	81,5	86,5	82,3
Q4	82,6	99,2	95,1
2005 Q1	84,0	88,7	83,5
Q2	92,8	91,0	94,5
Q3	79,5	89,5	85,2
Q4	92,6	100,9	101,6
2006 Q1	96,1	97,9	83,3
Q2	113,8	94,5	99,9
Monthly Data			
2004 August	53,5	45,3	44,6
September	88,2	106,3	95,7
October	94,3	104,6	93,2
November	81,9	99,5	91,7
December	71,7	93,4	100,3
2005 January	80,1	86,5	72,2
February	80,4	81,8	83,9
March	91,5	97,7	94,4
April	96,0	87,5	93,7
May	82,1	90,0	95,4
June	100,4	95,4	94,4
July	96,3	108,4	106,4
August	47,1	52,4	51,1
September	95,0	107,8	98,1
October	90,5	103,3	107,8
November	95,2	110,8	96,1
December	92,1	88,6	100,9
2006 January	84,9	103,3	69,7
February	96,3	96,8	84,6
March	107,2	93,6	95,5
April	100,9	81,1	100,2
May	117,0	104,9	105,4
June	123,5	97,4	94,0
July	128,7	113,9	96,7
August	69,9	56,8	50,2

TABLE 8

MANUFACTURING

type of series unit	Production of Cement			Production of Timber and Chipboard	
	act 000's m.t.	sa 000's m.t.	ma(6) 000's m.t.	act cubic metre	
2003	1.637			39.948	
2004	1.689			41.620	
2005	1.805			40.235	
2004 Q4	436	423	421	10.314	
2005 Q1	425	450	438	10.696	
Q2	461	437	443	11.641	
Q3	431	443	445	9.082	
Q4	488	474	460	8.816	
2006 Q1	423	448	459	10.233	
Q2	475	451	450	10.843	
Q3	432	445		7.514	
Monthly Data					
2004	September	140	141	143	3.812
	October	154	141	140	2.965
	November	150	149	137	4.214
	December	132	133	144	3.135
2005	January	130	145	146	3.391
	February	138	155	147	3.364
	March	157	150	146	3.941
	April	149	148	148	3.578
	May	156	147	148	4.220
	June	156	143	147	3.843
	July	158	147	147	5.335
	August	125	147	149	246
	September	148	149	150	3.501
	October	171	159	153	3.295
	November	155	153	154	3.039
	December	162	162	153	2.482
2006	January	135	151	154	3.630
	February	129	145	153	2.714
	March	159	152	152	3.889
	April	155	154	150	2.451
	May	157	148	149	4.159
	June	163	149	151	4.233
	July	160	149	149	3.923
	August	128	152		298
	September	144	144		3.293

Sources: 1. Cement: Monthly returns of cement companies.
2. Timber and Chipboard: Cyprus Forest Industries.

TABLE 9

MANUFACTURING

type of series unit		Domestic Exports of Manufactured Products (excl. stores & provisions) - Total		
		act £000's	sa £000's	ma(6) £000's
2003		159.432		
2004		179.185		
2005		179.672		
2004	Q3	45.642	43.265	45.605
	Q4	47.205	45.748	45.472
2005	Q1	43.994	48.608	47.441
	Q2	46.731	45.951	46.982
	Q3	45.250	43.632	44.407
	Q4	43.697	42.283	43.155
2006	Q1	45.155	49.832	46.421
	Q2	49.829	48.997	
Monthly Data				
2004	July	18.001	14.920	15.068
	August	10.689	13.399	15.179
	September	16.952	14.946	15.358
	October	14.972	14.294	14.835
	November	16.026	15.623	14.876
	December	16.207	15.831	15.761
2005	January	12.392	15.164	15.726
	February	17.250	18.709	15.928
	March	14.352	14.735	15.787
	April	15.456 +	15.503	15.760
	May	14.749	14.781	15.818
	June	16.526	15.667	15.404
	July	18.786	15.515	14.931
	August	12.880 +	16.222	14.771
	September	13.584 +	11.895	14.705
	October	15.169 +	14.544	14.319
	November	14.775 +	14.387	14.714
	December	13.753 +	13.352	14.122
2006	January	12.383	15.267	15.352
	February	14.030	15.263	15.281
	March	18.742	19.302	15.788
	April	14.054	14.096	16.472
	May	17.319	17.424	16.320
	June	18.456	17.477	
	July	17.413	14.355	

(cont'd)

TABLE 9 (cont'd)

MANUFACTURING

type of series unit	Exports of Clothing			Exports of Pharmaceutical Products			
	act £000's	sa £000's	ma(6) £000's	act £000's	sa £000's	ma(6)	
2003	9.843			38.742			
2004	7.658			49.645			
2005	4.519			50.428			
2004	Q3	2.485	1.921	1.925	12.444	12.563	12.848
	Q4	1.817	1.984	1.858	13.166	12.092	12.572
2005	Q1	1.210	1.407	1.563	12.692	14.083	13.206
	Q2	1.067	1.123	1.190	12.890	12.236	12.745
	Q3	1.421	1.134	1.082	11.000	11.391	11.990
	Q4	819	892	1.133	13.846	12.742	12.479
2006	Q1	1.322	1.574	1.253	13.395	14.957	13.706
	Q2	968	1.029		12.067	11.492	
Monthly Data							
2004	July	1.157	752	613	5.158	4.695	4.241
	August	551	533	654	2.328	3.064	4.234
	September	777	636	658	4.958	4.804	4.373
	October	659	621	651	3.987	3.609	4.109
	November	681	739	604	4.137	4.021	4.014
	December	477	624	603	5.042	4.462	4.449
2005	January	325	472	565	3.235	4.123	4.362
	February	481	528	530	5.311	5.675	4.386
	March	404	407	468	4.146	4.285	4.458
	April	387	413	422	3.651	3.749	4.386
	May	284	362	397	4.431	4.455	4.334
	June	396	348	371	4.808	4.032	4.025
	July	499	324	376	4.207	3.811	3.938
	August	389	375	364	2.900	3.821	4.056
	September	533	435	342	3.893	3.759	3.996
	October	360	338	338	4.849	4.457	4.022
	November	213	232	396	4.180	4.095	4.174
	December	246	322	399	4.817	4.190	4.283
2006	January	457	673	411	3.681	4.721	4.617
	February	362	394	408	4.159	4.474	4.567
	March	503	507	434	5.555	5.762	4.522
	April	301	320	434	4.057	4.157	4.408
	May	302	389	349	3.815	3.830	4.378
	June	365	320		4.195	3.505	
	July	256	166		5.028	4.542	

TABLE 10

MANUFACTURING
Domestic Exports of Selected Manufactured Products
(excl. stores and provisions)

(£000's)

Product	Jan.-Jun. 2005	Jan.-Jun. 2006
Clothing	2.277	2.289
Pharmaceutical products	25.582	25.462
Cigarettes	5.494	1.768
Footwear	246	353
Furniture	2.312	2.042
Paper products	2.268	3.216
Halloumi and other cheese	8.666	1.932
Wine	3.124	1.050
Plastic products	2.435	2.290
Edible oils	740	569
Cement and clinker	1.555	2.809
Meat (except meat of quails)	2.615	1.045
Essential oils, perfumery and cosmetics	927	981
Lighting fixtures and fittings	176	299
Fruit and vegetable juices	2.557	2.994
Articles of iron or steel	268	599
Cathodes of refined copper	-	-
Aluminium bars, rods and profiles	2.010	3.195
Raw hides and skins	866	933
Pumps for liquids	653	589
Locust beans	539	533
Preserved fruit	265	244
Brooms, brushes, mops etc	576	694
Cartridges	533	557
Refrigerators and freezers	60	37
Beer	546	670
Activated natural mineral prod. (Bentonite)	1.364	17
Animal feeding preparations	636	347
Jewellery, goldsmiths and silversmiths ware	254	299
Machinery for filling, closing, sealing, labelling	861	668
Printed material	289	237
Oil and air filters for motor vehicle	973	-
Yachts and other sports and pleasure boats	847	1.184
Photosensitive semiconductor devices	2.900	8.778
Records, tapes and other recorded media	1.718	380
Waste and scrap	3.170	8.323
Other products	10.427	17.601
TOTAL	90.729	94.984

Note: Stores and provisions denote shipstores

TABLE 11

E N E R G Y
Petroleum Products

type of series unit		Imports for Home Consumption	Total Sales
		act £000's	act 000's m.t.
2003		162.491	2.446
2004		295.844 +	2.418
2005		404.288 +	2.555
2004	Q4	114.629	606
2005	Q1	70.079	617
	Q2	97.870	609
	Q3	103.339	697
	Q4	133.000	632
2006	Q1	129.735	628
	Q2	136.715	594
	Q3		718
Monthly Data			
2004	September	34.120	210
	October	26.887	190
	November	37.013	196
	December	50.729	220
2005	January	12.204	215
	February	35.317	202
	March	22.558	200
	April	32.529	184
	May	29.793	202
	June	35.548	223
	July	30.008	239
	August	21.745	234
	September	51.586	224
	October	48.086	208
	November	52.720	209
	December	32.194	215
2006	January	38.668	221
	February	42.269	200
	March	48.798	207
	April	40.531	182
	May	31.478	196
	June	64.706	216
	July	31.636	255
	August		240
	September		223

Source: Total Sales: Petroleum companies, Electricity Authority and cement companies.

TABLE 12

E N E R G Y
Sales of Petroleum Products by Product

type of series unit		Benzine Unleaded					Avgas
		Total	RON98	RON95	Kerosene	A.T.F	
		act m.ton	act m.ton	act m.ton	act m.ton	act m.ton	
2003		154.997	29.729	125.268	30.359	322.231	53
2004		248.773	42.993	205.780	23.495	294.761	91
2005		302.525	40.708	261.817	15.976	291.496	118
2004	Q4	70.636	10.802	59.834	7.031	63.463	9
2005	Q1	68.815	10.253	58.562	8.828	47.464	16
	Q2	76.775	11.097	65.678	562	84.612	37
	Q3	81.697	10.362	71.335	613	97.378	31
	Q4	75.238	8.996	66.242	5.973	62.042	34
2006	Q1	72.776	8.761	64.015	8.423	44.243	19
	Q2	81.687	9.376	72.311	645	82.140	26
	Q3	87.419	9.745	77.674	395	112.225	24
Monthly Data							
2004	September	25.936	4.183	21.753	305	30.802	12
	October	23.449	3.888	19.561	367	30.731	6
	November	22.489	3.195	19.294	2.983	17.459	2
	December	24.698	3.719	20.979	3.681	15.273	1
2005	January	21.716	3.250	18.466	4.107	15.718	2
	February	21.679	3.233	18.446	3.543	13.214	2
	March	25.420	3.770	21.650	1.178	18.532	12
	April	23.743	3.263	20.480	313	22.386	10
	May	24.742	3.356	21.386	89	29.356	6
	June	28.290	4.478	23.812	160	32.870	21
	July	26.319	3.221	23.098	116	32.880	15
	August	28.698	3.963	24.735	217	34.199	4
	September	26.680	3.178	23.502	280	30.299	12
	October	24.828	2.876	21.952	271	31.660	14
	November	23.920	2.826	21.094	3.063	16.157	14
	December	26.490	3.294	23.196	2.639	14.225	6
2006	January	23.721	2.972	20.749	3.780	15.703	8
	February	22.339	2.478	19.861	2.942	12.585	3
	March	26.716	3.311	23.405	1.701	15.955	8
	April	26.022	3.483	22.539	347	23.371	6
	May	26.370	2.468	23.902	178	29.617	10
	June	29.295	3.425	25.870	120	29.152	10
	July	29.654	3.588	26.066	186	42.279	6
	August	29.495	3.229	26.266	92	38.476	8
	September	28.270	2.928	25.342	117	31.470	10

(cont'd)

TABLE 12 (cont'd)

E N E R G Y
Sales of Petroleum Products by Product

type of series unit		Gas Oil				
		Total	Gas Oil	Gas Oil L.S. 0,035%	Gas Oil for Agriculture	Gas Oil for Marine
		act m.ton	act m.ton	act m.ton	act m.ton	act m.ton
2003		583.599	497.169	61.918	24.512	
2004		560.295	265.451	254.154	27.233	13.457
2005		629.976	149.609	346.357	26.833	107.177
2004	Q4	151.401	52.678	87.619	6.726	4.378
2005	Q1	172.051	55.557	85.935	7.484	23.075
	Q2	149.220	21.323	91.065	6.983	29.849
	Q3	140.884	23.026	84.814	5.630	27.414
	Q4	167.821	49.703	84.543	6.736	26.839
2006	Q1	169.139	61.755	78.528	7.296	21.560
	Q2	129.597	17.597	84.224	6.766	21.010
	Q3	139.371	18.202	84.929	5.953	30.287
Monthly Data						
2004	September	42.489	6.122	31.732	2.182	2.453
	October	37.202	5.569	28.326	1.893	1.414
	November	53.957	20.996	29.027	2.194	1.740
	December	60.242	26.113	30.266	2.639	1.224
2005	January	60.968	22.103	27.614	2.295	8.956
	February	58.959	21.790	27.411	2.348	7.410
	March	52.124	11.664	30.910	2.841	6.709
	April	45.493	6.188	28.594	2.066	8.645
	May	49.216	6.014	29.254	2.367	11.581
	June	54.511	9.121	33.217	2.550	9.623
	July	47.460	7.652	27.975	1.543	10.290
	August	45.576	7.998	27.375	2.182	8.021
	September	47.848	7.376	29.464	1.905	9.103
	October	47.554	7.873	28.270	1.788	9.623
	November	62.368	23.371	28.025	2.625	8.347
	December	57.899	18.459	28.248	2.323	8.869
2006	January	56.540	23.161	24.832	2.316	6.231
	February	52.788	20.248	24.439	1.760	6.341
	March	59.811	18.346	29.257	3.220	8.988
	April	44.083	7.415	26.794	2.731	7.143
	May	41.386	4.838	27.649	2.019	6.880
	June	44.128	5.344	29.781	2.016	6.987
	July	53.233	7.572	30.997	2.054	12.610
	August	40.562	5.717	24.986	1.853	8.006
	September	45.576	4.913	28.946	2.046	9.671

(cont'd)

TABLE 12 (cont'd)

E N E R G Y
Sales of Petroleum Products by Product

type of series unit	Light Fuel Oil	Heavy Fuel Oil	Lubricating Oils	Asphalt	Liquid Petroleum Gas	
	act m.ton	act m.ton	act m.ton	act m.ton	act m.ton	
2003	115.061	1.000.343	7.561	69.938	56.833	
2004	81.536	1.045.922	9.535	64.732	55.757	
2005	65.948	1.119.443	7.122	69.160	53.185	
2004 Q4	18.114	261.064	3.748	15.492	15.425	
2005 Q1	20.918	266.004	1.689	11.765	18.912	
Q2	15.929	254.625	1.959	15.292	10.321	
Q3	14.099	331.713	1.851	18.688	9.291	
Q4	15.002	267.101	1.623	23.415	14.661	
2006 Q1	14.073	282.952	1.455	15.919	19.132	
Q2	13.827	258.966	1.826	15.154	10.284	
Q3	9.611	342.249	1.761	15.380	9.325	
Monthly Data						
2004	September	4.661	94.769	680	6.802	3.310
	October	4.092	85.195	1.329	4.471	3.291
	November	5.075	81.531	1.359	6.109	4.811
	December	8.947	94.338	1.060	4.912	7.323
2005	January	5.979	95.707	516	3.343	6.712
	February	5.671	88.148	575	3.647	6.660
	March	9.268	82.149	598	4.775	5.540
	April	6.153	76.930	533	4.340	3.930
	May	4.532	85.107	666	5.618	3.152
	June	5.244	92.588	760	5.334	3.239
	July	5.339	116.769	583	6.820	2.854
	August	2.809	113.834	562	4.283	3.047
	September	5.951	101.110	706	7.585	3.390
	October	4.912	87.722	501	6.914	3.649
	November	5.179	85.502	555	7.674	5.158
	December	4.911	93.877	567	8.827	5.854
2006	January	4.548	104.236	489	4.800	7.271
	February	5.003	92.781	449	4.975	6.354
	March	4.522	85.935	517	6.144	5.507
	April	3.767	75.167	559	4.661	3.744
	May	4.203	85.530	613	4.871	3.409
	June	5.857	98.269	654	5.622	3.131
	July	2.993	116.241	583	6.523	3.071
	August	2.935	121.665	522	2.707	2.988
	September	3.683	104.343	656	6.150	3.266

TABLE 13

E N E R G Y
Electricity

type of series unit		Production	Consumption	
		act 000's kWh	act 000's kWh	act £000's
2003		4.043.703	3.656.024	218.362
2004		4.176.148	3.729.297	212.537
2005		4.338.187	3.930.707	252.634
2004	Q4	1.027.243	924.867	52.965
2005	Q1	1.053.734	988.814	52.511
	Q2	970.431	903.860	53.657
	Q3	1.296.276	1.102.743	79.312
	Q4	1.017.745	935.290	67.154
2006	Q1	1.134.376	1.036.263	71.026
	Q2	1.046.349	940.870	68.549
	Q3	1.377.506		
Monthly Data				
2004	September	373.395		
	October	333.172	689.874	41.492
	November	315.264		
	December	378.807	579.930	32.219
2005	January	380.969		
	February	349.462	682.777	35.923
	March	323.303		
	April	292.655	612.073	33.176
	May	319.699		
	June	358.077	597.824	37.069
	July	451.704		
	August	452.311	740.299	53.205
	September	392.261		
	October	331.328	724.888	52.214
	November	319.487		
	December	366.930	572.846	41.047
2006	January	417.248		
	February	374.451	723.696	49.484
	March	342.677		
	April	294.397	625.133	43.084
	May	353.366		
	June	398.586	628.304	47.007
	July	470.271		
	August	485.825	789.390	62.545
	September	421.410		

- Notes: 1. Because of rounding there may be slight discrepancies between the totals shown and the sum of constituent items.
2. For the months January-March 2006 the production data includes 18.337.900 kwh for January, 15.724.800 kwh for February and 128.100 kwh for March which had been given to the Turkish occupied area.

TABLE 14

E N E R G Y
Consumption of Electricity by Class of Consumers

type of series unit	Domestic		Commercial		Industrial		
	act 000's kWh	act £000's	act 000's kWh	act £000's	act 000's kWh	act £000's	
2003	1.294.103	74.823	1.469.263	95.814	721.190	38.765	
2004	1.316.031	74.719	1.515.748	92.990	722.370	36.033	
2005	1.432.830	90.156	1.585.922	109.874	725.392	41.925	
2004	Q3	318.827	19.426	476.307	31.244	189.480	10.898
	Q4	302.647	18.228	387.778	23.399	185.332	8.875
2005	Q1	456.498	24.070	325.221	18.962	171.711	7.676
	Q2	310.288	18.113	365.772	23.438	181.597	9.708
	Q3	343.854	24.149	514.268	38.930	189.336	12.950
	Q4	322.190	23.825	380.661	28.544	182.747	11.592
2006	Q1	456.178	31.814	366.477	26.139	174.741	10.480
	Q2	316.120	22.973	391.323	30.130	186.512	12.348
Monthly Data							
2004	August	208.647	12.631	324.128	21.616	124.555	7.460
	September						
	October	220.359	13.589	304.357	19.255	129.850	6.876
	November						
	December	192.468	11.434	235.600	13.772	120.407	5.437
2005	January						
	February	324.851	16.987	220.820	12.747	113.923	5.012
	March						
	April	263.293	14.166	208.801	12.429	115.575	5.327
	May						
	June	178.642	11.030	261.372	17.224	123.810	7.045
	July						
	August	223.251	15.388	356.308	27.054	125.148	8.689
	September						
	October	241.205	17.522	315.919	23.751	128.376	8.522
	November						
	December	201.588	15.064	222.702	16.669	118.559	7.331
2006	January						
	February	322.768	22.550	258.356	18.247	115.832	6.905
	March						
	April	266.820	18.528	216.241	15.783	117.818	7.149
	May						
	June	182.710	13.709	283.203	22.239	127.603	8.774
	July						
	August	246.213	19.050	375.675	30.974	129.315	9.961

(cont'd)

TABLE 14 (cont'd)

E N E R G Y
Consumption of Electricity by Class of Consumers

type of series unit		Water Pumping ⁽¹⁾		Public Lighting	
		act 000's kWh	act £000's	act 000's kWh	act £000's
2003		113.050	5.962	58.417	2.998
2004		117.277	5.938	57.867	2.856
2005		120.648	7.065	65.915	3.615
2004	Q3	38.606	1.915	11.647	617
	Q4	34.425	1.725	14.683	736
2005	Q1	18.813	1.023	16.572	781
	Q2	27.938	1.489	18.264	908
	Q3	40.359	2.395	14.928	889
	Q4	33.537	2.157	16.152	1.036
2006	Q1	21.491	1.492	17.376	1.102
	Q2	27.868	1.885	19.047	1.212
Monthly Data					
2004	August	24.881	1.234	7.718	411
	September				
	October	27.450	1.361	7.858	411
	November				
	December	20.700	1.045	10.754	531
2005	January				
	February	11.883	650	11.300	527
	March				
	April	13.860	746	10.544	508
	May				
	June	21.008	1.116	12.992	654
	July				
	August	25.702	1.497	9.890	577
	September				
	October	29.313	1.796	10.075	623
	November				
	December	18.881	1.259	11.115	725
2006	January				
	February	14.694	1.020	12.046	762
	March				
	April	13.594	944	10.660	680
	May				
	June	21.071	1.413	13.717	872
	July				
	August	28.375	1.900	9.812	660

⁽¹⁾ For irrigation and water supply.

TABLE 15

E N E R G Y
Consumption of Electricity by Economic Activity

Economic Activity NACE	January - June 2005		January - June 2006	
	000's kWh	£000's	000's kWh	£000's
	<u>Agriculture, Hunting and Forestry</u>	<u>45.397</u>	<u>2.442</u>	<u>47.851</u>
Agriculture, Hunting and Related Service Activities	45.273	2.434	47.736	3.269
Forestry, Logging and Related Service Activities	124	8	115	9
<u>Fishing</u>	<u>1.354</u>	<u>72</u>	<u>1.509</u>	<u>107</u>
<u>Mining and Quarrying</u>	<u>7.285</u>	<u>374</u>	<u>6.574</u>	<u>436</u>
Mining of Coal and Lignite	0	0	0	0
Extraction of Crude Petroleum	0	0	0	0
Mining of Uranium	0	0	0	0
Mining of Metal Ores	2.179	101	2.012	123
Other Mining and Quarrying	5.106	273	4.562	313
<u>Manufacturing</u>	<u>243.637</u>	<u>12.641</u>	<u>251.553</u>	<u>16.566</u>
Food Products and Beverages	76.335	4.271	77.984	5.463
Tobacco Products	1.282	68	695	49
Textiles	1.511	104	1.347	111
Wearing Apparel	2.725	181	2.627	216
Tanning and Dressing of Leather	1.199	85	1.113	94
Wood and Products of Wood	4.338	265	4.244	326
Paper and Paper Products	2.259	139	2.483	185
Publishing and Printing	5.933	397	7.039	560
Refined Petroleum Products	1.466	87	1.338	97
Chemicals and Chemical Products	10.949	610	11.715	825
Rubber and Plastic Products	17.496	879	17.837	1.136
Other Non-Metallic Mineral Products	97.630	4.238	101.216	5.775
Basic Metals	477	35	538	48
Metal Products	9.957	604	10.791	809
Machinery and Equipment	2.877	192	3.023	249
Office Machinery and Computers	3	0	130	10
Electrical Machinery and Apparatus	1.464	92	1.427	110
Radio, Television and Communication Equipment and Apparatus	0	0	0	0
Medical, Precision and Optical Instruments, Watches and Clocks	7	0	65	5
Motor Vehicles and Parts	619	47	640	57
Other Transport equipment	52	3	57	4
Furniture, Manufacturing n.e.c.	5.058	344	5.183	431
Recycling	0	0	61	6

(cont'd)

TABLE 15 (cont'd)

E N E R G Y
Consumption of Electricity by Economic Activity

Economic Activity NACE	January - June 2005		January - June 2006	
	000's kWh	£000's	000's kWh	£000's
<u>Electricity , Gas and Water Supply</u>	<u>98.533</u>	<u>4.104</u>	<u>99.000</u>	<u>5.487</u>
Electricity, Gas, Steam and Hot Water Supply	1.921	106	1.814	121
Collection, purification and distribution of water	96.612	3.998	97.186	5.366
<u>Construction</u>	<u>3.855</u>	<u>263</u>	<u>4.129</u>	<u>340</u>
<u>Wholesale and Retail Trade</u>	<u>152.411</u>	<u>9.786</u>	<u>157.522</u>	<u>12.400</u>
Sale, Maintenance and Repair of Motor Vehicles & Motorcycles, Retail Sale of Automotive Fuel	12.964	876	13.371	1.100
Wholesale Trade & Commission Trade	6.495	430	6.285	503
Retail Trade	132.952	8.480	137.866	10.797
<u>Hotels and Restaurants</u>	<u>183.429</u>	<u>10.966</u>	<u>191.269</u>	<u>13.953</u>
<u>Transport, Storage and Communication</u>	<u>68.063</u>	<u>4.027</u>	<u>66.651</u>	<u>4.909</u>
Land Transport	1.457	87	1.401	103
Water Transport	3.147	175	3.268	228
Air Transport	9.052	469	9.222	605
Supporting and Auxiliary Transport Activities	30.954	1.985	31.461	2.474
Post and Telecommunications	23.453	1.311	21.299	1.499
<u>Financial Intermediation</u>	<u>29.314</u>	<u>1.960</u>	<u>30.192</u>	<u>2.403</u>
Financial Intermediation Except Insurance	25.100	1.667	26.104	2.063
Insurance and Pension Funding	3.505	244	3.481	290
Activities Auxiliary to Financial Intermediation	709	49	607	50
<u>Real Estate, Renting and Business Activities</u>	<u>38.902</u>	<u>2.546</u>	<u>42.412</u>	<u>3.366</u>
Real Estate Activities	1.805	121	1.906	156
Renting of Machinery and Equipment without Operator	179	13	183	15
Computer and Related Activities	1.679	108	1.694	122
Research and Development	209	14	238	20
Other Business Activities	35.030	2.290	38.391	3.053
<u>Public Administration and Defence</u>	<u>55.430</u>	<u>3.369</u>	<u>58.712</u>	<u>4.382</u>
<u>Education</u>	<u>13.957</u>	<u>964</u>	<u>14.836</u>	<u>1.239</u>
<u>Health and Social Work</u>	<u>27.436</u>	<u>1.602</u>	<u>32.573</u>	<u>2.327</u>

(cont'd)

TABLE 15 (cont'd)

E N E R G Y
Consumption of Electricity by Economic Activity

Economic Activity NACE	January - June 2005		January - June 2006	
	000's kWh	£000's	000's kWh	£000's
<u>Other Community, Social and Personal Service Activities</u>	<u>84.942</u>	<u>5.322</u>	<u>88.336</u>	<u>6.836</u>
Sewage and Refuse Disposal, Sanitation and similar Activities	11.261	565	11.132	713
Activities of Membership Organisations	5.348	382	5.638	487
Recreational, Cultural and Sporting Activities	41.335	2.517	42.765	3.221
Other Service Activities	26.998	1.858	28.801	2.415
<u>Private Households with Employed Persons</u>	<u>10</u>	<u>0</u>	<u>0</u>	<u>0</u>
<u>Extra-Territorial Organizations and Bodies</u>	<u>37.098</u>	<u>1.858</u>	<u>34.695</u>	<u>2.230</u>
Sub-total	1.091.053	62.296	1.127.814	80.259
<u>Other Consumers</u>	<u>801.622</u>	<u>43.872</u>	<u>808.721</u>	<u>57.100</u>
Households	766.786	42.182	772.298	54.787
Public lighting	34.836	1.690	36.423	2.313
TOTAL	1.892.675	106.168	1.936.535	137.359

TABLE 16

CONSTRUCTION
Quarterly (Volume) Index of Production

2000=100

Type of Construction		Total Construction	Building Construction	Civil Engineering Projects
2003		114,0	116,0	107,6
2004		119,1	121,1	112,8
2005		122,3	125,4	112,5
2000	Q1	93,5	94,3	90,7
	Q2	112,3	109,4	121,4
	Q3	93,5	92,6	96,3
	Q4	100,8	103,7	91,5
2001	Q1	97,1	97,2	96,7
	Q2	106,6	109,7	96,4
	Q3	102,3	105,2	93,1
	Q4	107,0	117,0	75,1
2002	Q1	98,8	103,3	84,3
	Q2	126,3	130,3	113,6
	Q3	91,9	95,6	80,2
	Q4	109,4	116,9	85,7
2003	Q1	103,7	108,1	89,4
	Q2	125,5	129,5	112,6
	Q3	103,7	102,3	108,3
	Q4	123,1	124,1	119,9
2004	Q1	107,0	112,8	88,4
	Q2	128,7	129,0	127,9
	Q3	109,0	107,8	112,9
	Q4	131,8	134,9	121,9
2005	Q1	109,0	116,7	84,2
	Q2	129,8	133,1	119,2
	Q3	112,9	113,9	109,8
	Q4	137,6 +	137,9 +	136,9
2006	Q1	114,1	119,9	95,7
	Q2	138,8 *	135,0 *	151,1 *

TABLE 17

CONSTRUCTION

type of series unit	Price Index of Main Construction Materials	Labour Cost Index
	act 2000=100	act 2000=100
2003	110,02	116,6
2004	119,05	121,2
2005	125,55	127,5
2004 Q4	123,26	121,5
2005 Q1	123,64	127,3
Q2	124,45	127,3
Q3	125,95	127,6
Q4	128,16	127,6
2006 Q1	129,40	133,4
Q2	131,98	133,4
Q3	132,29	
Monthly Data		
2004	September	120,97
	October	123,27
	November	123,32
	December	123,18
2005	January	123,51
	February	123,72
	March	123,68
	April	124,43
	May	124,53
	June	124,39
	July	124,98
	August	125,48
	September	127,38
	October	127,73
	November	128,65
	December	128,09
2006	January	128,64
	February	129,30
	March	130,27
	April	131,38
	May	132,29
	June	132,26
	July	132,06
	August	132,41
	September	132,39

TABLE 18

C O N S T R U C T I O N
Average (mean) Hourly Wage-rates for the Main Manual
Occupations in the Private Construction Sector

(£)

Occupation	2004		Jan.- Dec.	2005		Jan.- Dec.	2006
	Jan.- June	July- Dec.		Jan.- June	Jul.- Dec.		Jan.- June
Mason	5,27	5,28	5,28	5,52	5,53	5,53	5,78
Concrete shutterer	5,24	5,25	5,25	5,49	5,50	5,50	5,75
Carpenter	5,16	5,18	5,17	5,45	5,46	5,46	5,71
Electrician	5,00	5,02	5,01	5,22	5,23	5,23	5,52
Welder	5,22	5,25	5,24	5,50	5,51	5,51	5,76
Painter	5,26	5,28	5,27	5,54	5,55	5,55	5,80
Ironbender	5,15	5,17	5,16	5,48	5,49	5,49	5,75
Labourer, male	4,34	4,36	4,35	4,58	4,59	4,59	4,80
Labourer, female	4,02	4,10	4,06	4,26	4,27	4,27	4,50
Engine-driver	5,27	5,29	5,28	5,52	5,53	5,53	5,78
Mechanic	5,19	5,21	5,20	5,42	5,43	5,43	5,70
Plumber	5,18	5,21	5,20	5,47	5,48	5,48	5,71
Driver	5,14	5,16	5,15	5,40	5,41	5,41	5,66

Note: The data are based on a monthly survey covering a representative sample of building contractors. They refer to the average (mean) hourly wage-rates (including the basic rate of pay and cost of living allowance) for normal hours of work, excluding overtime.

The data refer to the gross rates, before any deductions for income tax, etc. are made and they do not include the employers' contributions to Social Insurance and other funds. Apprentice workers are not covered.

TABLE 19

CONSTRUCTION
Quarterly Index of Output Prices

2000=100

Type of Construction		Total Construction	Building Construction	Civil Engineering Projects
2003		123,0	120,1	132,3
2004		141,4	138,1	151,8
2005		158,1	154,8	168,2
2000	Q1	99,6	99,7	99,1
	Q2	99,0	99,8	96,2
	Q3	99,3	100,1	97,0
	Q4	102,1	100,3	107,7
2001	Q1	103,4	105,0	98,5
	Q2	106,5	105,6	109,6
	Q3	104,2	103,4	106,6
	Q4	105,8	104,8	109,1
2002	Q1	108,8	107,2	113,8
	Q2	110,2	108,9	114,6
	Q3	112,3	110,6	117,8
	Q4	114,5	112,4	121,0
2003	Q1	117,8	115,6	124,7
	Q2	121,3	118,3	130,9
	Q3	124,3	121,4	133,7
	Q4	128,6	125,1	139,7
2004	Q1	133,9	130,5	144,6
	Q2	138,8	135,5	149,1
	Q3	144,3	140,7	155,5
	Q4	148,5	145,5	158,0
2005	Q1	153,0	150,3	161,4
	Q2	156,6	153,7	165,7
	Q3	159,5	156,5	169,1
	Q4	163,1	158,8	176,7
2006	Q1	167,6	161,5	186,9
	Q2	171,2	163,6	195,2

TABLE 20

CONSTRUCTION
Local Sales of Cement

type of series		act	sa	ma(6)
unit		m.ton	m.ton	m.ton
2003		1.302.578		
2004		1.536.657		
2005		1.588.667		
2004	Q4	405.868	394.558	393.781
2005	Q1	398.245	417.067	409.933
	Q2	424.368	398.407	400.165
	Q3	351.704	377.632	384.866
	Q4	414.350	403.536	395.303
2006	Q1	389.316	408.629	403.403
	Q2	420.579	393.086	401.512
	Q3	376.191	396.032	
Monthly Data				
2004	September	145.837	132.760	129.943
	October	137.919	127.191	129.690
	November	140.246	131.208	130.744
	December	127.703	136.159	133.347
2005	January	120.970	135.686	135.271
	February	126.572	137.077	137.685
	March	150.703	144.304	136.977
	April	146.911	141.677	135.912
	May	133.692	126.958	132.024
	June	143.765	129.772	132.229
	July	135.562	112.356	129.340
	August	76.062	138.307	126.889
	September	140.080	126.969	128.637
	October	136.293	126.971	130.194
	November	146.225	137.448	132.551
	December	131.832	139.117	132.558
2006	January	112.257	126.496	135.361
	February	127.234	138.347	133.223
	March	149.825	143.786	134.819
	April	118.938	114.144	133.619
	May	154.815	147.023	134.293
	June	146.826	131.919	133.600
	July	157.298	130.538	131.520
	August	73.669	134.188	
	September	145.224	131.306	

TABLE 21

C O N S T R U C T I O N
Building Permits Authorised

type of series unit		act number	sa number	ma(6) number	Area (m ²)	Value (£000's)	Dwelling Units
2003		7.548			2.590.457	1.030.477	11.955
2004		8.252			3.015.708	1.167.358	15.743
2005		9.098			3.416.980	1.339.649	18.770
2004	Q3	1.883	2.059	2.075	664.504	257.039	3.759
	Q4	2.043	2.016	2.069	809.822	324.095	4.444
2005	Q1	2.352	2.198	2.133	884.553	346.712	5.087
	Q2	2.123	2.098	2.144	838.236	324.144	4.643
	Q3	1.993	2.226	2.224	741.115	292.717	4.027
	Q4	2.630	2.593	2.433	953.076	376.076	5.013
2006	Q1	2.561	2.390	2.480	878.006	356.590	4.792
	Q2	2.431	2.397		940.450	378.051	5.274
Monthly Data							
2004	July	629	689	702	210.432	82.743	1.228
	August	461	626	689	133.227	53.602	632
	September	793	744	684	320.845	120.694	1.899
	October	667	641	679	269.389	101.451	1.435
	November	704	659	687	272.112	103.330	1.715
	December	672	716	703	268.321	119.314	1.294
2005	January	757	736	702	268.015	104.906	1.474
	February	775	723	713	285.715	111.698	1.589
	March	820	739	718	330.823	130.108	2.024
	April	662	704	716	252.028	98.839	1.443
	May	707	692	706	289.171	112.242	1.528
	June	754	702	722	297.037	113.063	1.672
	July	614	675	720	255.329	100.011	1.411
	August	597	818	735	221.276	87.359	1.221
	September	782	733	769	264.510	105.347	1.395
	October	812	788	803	329.040	127.975	1.630
	November	958	899	817	336.708	133.427	1.856
	December	860	906	813	287.328	114.674	1.527
2006	January	775	756	831	280.754	112.494	1.555
	February	853	793	829	265.808	111.935	1.481
	March	933	841	820	331.444	132.161	1.756
	April	732	777	798	251.063	105.104	1.445
	May	862	844	816	380.135	145.272	2.090
	June	837	776		309.252	127.675	1.739
	July	788	867		296.102	121.664	1.745

TABLE 22

CONSTRUCTION
Building Permits Authorised by District Offices
and Municipalities, by type of project

type of project	January - June 2005				January - June 2006			
	No.	Area (m ²)	Value (£000's)	Dwelling Units	No.	Area (m ²)	Value (£000's)	Dwelling Units
Residential buildings	3.571	1.551.539	582.336	9.730	3.875	1.565.048	624.932	10.066
Single houses	2.797	813.922	311.792	3.942	3.032	830.389	335.632	4.140
Building with two or more housing units	771	737.376	270.445	5.788	840	732.977	288.528	5.926
Buildings with two housing units	292	167.974	62.378	1.237	307	153.330	61.430	1.082
Residential apartment blocks	425	474.190	173.134	3.936	461	466.094	183.115	3.851
Residential/commercial apartment blocks	46	81.065	29.769	404	51	66.825	25.910	359
Cottage apartment complexes	8	14.147	5.164	211	21	46.728	18.073	634
Residencies for communities	3	241	99		3	1.682	772	
Non-residential buildings	556	168.512	71.003		628	248.927	86.134	
Hotels and similar buildings	80	17.673	9.351		135	19.425	10.582	
Hotels	9	6.612	4.308		5	3.805	2.258	
Tourist apartments and villages	10	5.017	2.235		25	5.303	2.842	
Restaurants, coffee shops and bars	60	3.293	1.838		103	4.286	3.032	
Other tourist accommodation	1	2.751	970		2	6.031	2.450	
Office buildings	53	51.541	19.144		43	24.541	9.720	
Wholesale and retail trade buildings	71	29.071	9.387		50	19.260	6.576	
Transport and communication buildings	3	1.789	725		2	4.482	1.300	
Industrial buildings and warehouses	102	40.579	16.854		121	131.138	36.393	
Public entertainment buildings and buildings used for recreational, educational or medical purposes	42	13.556	6.636		58	31.059	14.647	
Other non-residential buildings	205	14.303	8.906		219	19.022	6.916	
Civil engineering projects	101	2.738	2.674		144	4.481	4.110	
Division of plots and road construction	247		14.843		345		19.465	
Total	4.475	1.722.789	670.856	9.730	4.992	1.818.456	734.641	10.066
Big projects	556	878.849	326.395	5.515	531	944.334	353.090	5.556
Small projects	3.919	843.940	344.461	4.215	4.461	874.122	381.551	4.510

Notes:

1. Data refer to permits issued to the private sector, municipal authorities and semi-government organisations. Government projects are excluded.
2. Big projects are those with a declared area of 900m² and over.
3. The number and value of permits for all types of buildings include permits in which no volume is stated e.g. in the case of conversions.

TABLE 23

WHOLESALE AND RETAIL TRADE

TURNOVER INDEX OF SALE, MAINTENANCE & REPAIR OF
MOTOR VEHICLES & MOTORCYCLES & RETAIL
SALE OF AUTOMOTIVE FUEL

Value Index

2000=100

Categories		Total	Sale of motor vehicles	Maintenance & repair of motor vehicles	Sale of motor vehicle parts & accessories	Sale, m/nce & repair of m/cycles & related parts & accessories	Retail sale of a/motive fuel
(NACE Rev. 1)		(50)	(50.1)	(50.2)	(50.3)	(50.4)	(50.5)
2003		118,2	114,1	128,5	106,2	105,2	126,7
2004		144,7	148,2	141,0	106,8	79,2	156,2
2005		145,2	141,8	134,5	99,9	67,9	179,4
2004	Q3	147,6	151,5	151,2	101,4	86,3	156,4
	Q4	150,6	150,8	144,6	106,5	67,4	174,0
2005	Q1	142,9	143,3	126,3	100,1	69,7	170,9
	Q2	143,7	141,1	136,0	95,8	84,2	174,2
	Q3	142,8	139,6	129,3	102,2	65,8	176,8
	Q4	151,4	143,4	146,3	101,5	51,9	196,0
2006	Q1	143,0	137,4	126,7	106,9	55,9	183,4
	Q2	153,9	148,7	147,3	111,3	108,5	187,1
Monthly Data							
2004	June	167,1	187,9	142,6	104,3	98,9	160,1
	July	170,5	182,0	172,0	114,7	109,1	166,8
	August	121,7	123,8	111,5	81,5	60,9	140,6
	September	150,5	148,7	170,1	108,0	88,8	161,9
	October	139,3	135,5	141,8	114,9	61,7	159,9
	November	153,2	155,9	140,6	103,5	75,1	176,5
	December	159,3	161,1	151,5	101,2	65,3	185,7
2005	January	137,2	131,6	127,6	93,7	65,2	174,8
	February	144,1	146,7	125,9	100,3	58,9	169,4
	March	147,4	151,7	125,4	106,4	84,9	168,4
	April	138,9	134,6	141,1	85,4	64,7	170,4
	May	142,1	137,6	143,5	98,4	80,1	170,4
	June	150,0	151,1	123,4	103,6	107,7	181,7
	July	149,7	144,6	146,2	107,0	90,1	181,7
	August	127,0	125,0	100,4	87,1	50,0	165,5
	September	151,8	149,2	141,4	112,6	57,3	183,1
	October	149,2	143,3	145,8	98,8	43,5	188,5
	November	156,2	151,5	142,3	106,6	46,0	198,8
	December	148,9	135,4	150,9	99,0	66,1	200,8
2006	January	148,5	142,6	124,1	98,7	61,6	198,8
	February	131,1	124,1	120,0	102,3	46,5	168,8
	March	149,5	145,4	136,1	119,6	59,7	182,7
	April	140,2	129,0	151,0	98,3	105,2	175,8
	May	161,1	156,6	156,9	117,4	134,1	190,4
	June	160,5	160,6	133,9	118,2	86,3	195,0

TABLE 24

WHOLESALE AND RETAIL TRADE

TURNOVER INDEX OF WHOLESALE TRADE
AND COMMISSION TRADE

Value Index

2000=100

Categories	Total	Wholesale on a fee or contract basis	Wholesale of agricultural raw materials & live animals	Wholesale of food, beverages & tobacco
(NACE Rev. 1)	(51)	(51.1)	(51.2)	(51.3)
2003	122,0	90,9	105,0	119,7
2004	132,5	110,5	111,7	120,8
2005	138,7	113,5	94,3	123,6
2004 Q3	132,4	114,4	110,5	122,6
Q4	141,5	127,5	110,3	114,9
2005 Q1	127,9	96,6	98,2	108,5
Q2	138,2	113,1	96,0	132,2
Q3	139,8	119,9	88,8	132,4
Q4	149,0	124,4	94,1	121,2
2006 Q1	135,9	84,7	95,9	114,7
Q2	153,2	124,1	95,6	143,7
Monthly Data				
2004 June	140,1	146,4	109,0	136,8
July	141,2	130,5	111,7	129,6
August	117,5	72,2	106,7	115,8
September	138,6	140,6	113,1	122,3
October	129,3	71,4	87,5	110,3
November	141,9	157,3	133,7	111,3
December	153,3	153,7	109,6	123,2
2005 January	116,6	58,5	98,9	91,6
February	122,9	96,9	94,8	102,9
March	144,2	134,3	100,9	130,9
April	136,6	129,7	109,2	129,3
May	134,5	118,5	89,7	134,3
June	143,6	91,0	89,1	133,1
July	137,6	78,5	82,6	132,2
August	134,3	179,9	97,0	132,0
September	147,5	101,4	86,8	133,0
October	135,5	61,5	86,5	116,8
November	148,5	155,7	103,4	119,6
December	162,9	156,1	92,4	127,2
2006 January	129,4	51,8	98,4	101,0
February	128,0	98,7	95,8	107,3
March	150,3	103,6	93,4	135,9
April	144,0	140,4	91,2	133,1
May	157,5	107,7	100,0	157,3
June	158,1	124,3	95,5	140,6

(cont'd)

TABLE 24 (cont'd)

WHOLESALE AND RETAIL TRADE

TURNOVER INDEX OF WHOLESALE TRADE
AND COMMISSION TRADE

Value Index

2000=100

Categories	Wholesale of household goods	Wholesale of non-agricultural interm. prod., waste & scrap	Wholesale of machinery, equipment & supplies	Other Wholesale
(NACE Rev. 1)	(51.4)	(51.5)	(51.6)	(51.7)
2003	127,7	131,4	103,3	105,3
2004	138,1	152,5	111,4	108,4
2005	146,4	163,4	117,5	119,8
2004 Q3	142,8	148,2	107,1	108,9
Q4	149,8	173,4	121,8	123,4
2005 Q1	132,6	157,2	100,8	117,9
Q2	144,4	156,4	114,8	112,0
Q3	147,7	162,2	103,4	106,8
Q4	161,0	177,6	150,9	142,6
2006 Q1	140,1	172,2	120,6	95,6
Q2	161,4	179,6	121,4	109,9
Monthly Data				
2004 June	138,2	154,5	129,2	108,5
July	151,6	159,7	118,9	106,5
August	128,7	125,8	80,0	116,7
September	148,0	159,1	122,5	103,6
October	135,9	161,0	103,1	120,9
November	149,3	173,8	114,5	126,2
December	164,3	185,5	147,8	123,2
2005 January	115,2	154,0	96,8	115,1
February	133,3	150,9	84,6	106,6
March	149,2	166,7	121,0	132,1
April	151,2	146,8	112,2	111,3
May	133,4	153,8	101,7	106,4
June	148,6	168,7	130,6	118,4
July	149,9	159,0	101,2	109,5
August	137,9	147,6	89,9	104,0
September	155,2	180,0	119,1	106,9
October	143,9	169,8	113,2	110,3
November	151,1	181,6	149,9	131,3
December	188,0	181,5	189,7	186,1
2006 January	136,1	170,7	125,6	83,6
February	132,2	161,2	100,9	103,6
March	151,9	184,8	135,4	99,7
April	157,9	162,8	113,9	112,7
May	158,3	183,4	118,6	114,3
June	168,1	192,6	131,7	102,7

TABLE 25

WHOLESALE AND RETAIL TRADE

TURNOVER INDEX OF RETAIL TRADE

Value Index

2000=100

Categories	Total Retail	Groceries	Department Stores	Food, beverages and tobacco Specialised Stores	Pharmaceutical and cosmetics
(NACE Rev. 1)	(52)	(52.11)	(52.12)	(52.2)	(52.3)
2003	118,0	118,1	117,2	124,9	128,4
2004	125,0	130,9	122,5	134,6	133,2
2005	131,4	145,5	125,2	146,8	148,9
2004 Q3	131,7	138,4	128,3	137,1	140,0
Q4	139,9	148,4	140,5	150,4	159,7
2005 Q1	113,5	130,1	107,0	133,5	124,2
Q2	129,0	140,8	121,4	144,2	151,6
Q3	135,2	148,8	129,4	152,8	150,9
Q4	147,9	162,2	143,0	156,6	168,9
2006 Q1	121,2	141,3	111,5	137,3	139,9
Q2	140,3	159,5	129,1	161,3	170,0
Monthly Data					
2004 August	127,0	139,1	132,3	136,7	126,7
September	127,9	140,1	119,3	134,6	135,0
October	124,4	135,1	123,9	141,1	129,8
November	129,4	134,9	123,7	140,2	163,0
December	165,8	175,1	173,8	169,9	186,4
2005 January	113,3	127,0	111,1	125,6	117,4
February	106,9	123,8	99,7	119,7	125,8
March	120,3	139,6	110,1	155,3	129,3
April	137,4	154,3	137,7	159,6	152,4
May	121,0	129,4	109,0	135,8	137,6
June	128,7	138,6	117,5	137,3	164,8
July	139,5	146,9	131,3	149,5	146,7
August	131,7	147,5	136,3	153,1	153,3
September	134,4	151,9	120,7	155,8	152,7
October	135,9	150,1	126,9	152,6	153,8
November	134,9	144,9	126,2	147,7	157,3
December	172,9	191,5	176,0	169,5	195,5
2006 January	122,3 +	137,0 +	116,8 +	129,7 +	120,4 +
February	113,1 +	134,6	100,4	125,9 +	146,8 +
March	128,2	152,4	117,4	156,4 +	152,5
April	136,8	160,4	134,4	164,3	157,6
May	139,9	155,0	122,2	154,7	165,9
June	144,3	163,0	130,8	164,8	186,5
July	151,3	164,1	136,5	172,7	167,6
August*	144,6	166,0	149,0	177,7	173,2

(cont'd)

TABLE 25 (cont'd)

WHOLESALE AND RETAIL TRADE

TURNOVER INDEX OF RETAIL TRADE

Value Index

2000=100

Categories	Textiles, clothing, footwear and leather goods	Furniture, electrical appl. and construction materials	Books, newspapers, stationery and other retail	Second- hand goods	Retail sale not in stores
(NACE Rev. 1)	(52.4A ¹)	(52.4B ²)	(52.4C ³)	(52.5)	(52.6)
2003	111,1	120,1	114,4	142,5	126,2
2004	115,1	137,4	110,8	134,8	114,1
2005	116,1	148,8	105,4	123,4	117,4
2004 Q3	97,0	137,0	136,3	120,0	112,6
Q4	142,9	157,2	111,0	148,0	118,9
2005 Q1	91,0	132,5	83,4	91,2	115,6
Q2	121,8	147,6	101,3	142,6	116,7
Q3	100,1	147,0	125,1	83,9	103,5
Q4	151,7	168,0	111,9	175,6	134,0
2006 Q1	96,8	145,5	84,8	91,8	124,8
Q2	125,8	169,2	99,5	117,9	118,3
Monthly Data					
2004 August	85,4	110,5	142,1	98,0	96,8
September	81,8	133,4	131,5	134,9	118,2
October	97,0	133,5	112,5	216,6	104,0
November	132,5	156,0	99,5	129,8	102,8
December	199,3	182,1	121,1	97,5	149,9
2005 January	115,0	123,4	85,8	84,1	106,9
February	77,8	128,7	79,1	87,1	104,8
March	80,1	145,5	85,2	102,5	135,0
April	146,2	144,8	101,6	144,4	115,6
May	112,4	141,5	99,8	165,3	108,5
June	106,8	156,6	102,6	118,2	126,0
July	121,0	170,3	120,0	79,1	103,8
August	89,8	125,1	130,5	67,9	89,5
September	89,5	145,6	124,9	104,7	117,1
October	115,3	147,0	118,6	231,2	117,3
November	135,3	165,6	97,4	139,0	123,5
December	204,4	191,4	119,8	156,7	161,2
2006 January	129,6 +	140,5 +	87,1 +	88,8	128,1
February	80,6 +	138,0 +	80,1 +	92,6	107,9
March	80,2	158,0 +	87,2	94,0	138,5
April	143,7	146,0	90,5	158,5	119,2
May	117,4	175,9	106,4	118,3	126,1
June	116,2	185,8	101,5	77,0	109,6
July	133,8	184,2	123,4	54,2	109,6
August*	99,4	134,5	134,8	44,1	114,3

¹ Includes the four digit level codes 52.41, 52.42, 52.43

² Includes the four digit level codes 52.44, 52.45, 52.46

³ Includes the four digit level codes 52.47, 52.48

TABLE 26

WHOLESALE AND RETAIL TRADE

TURNOVER INDEX OF RETAIL TRADE

Volume Index

2000=100

Categories	Total Retail	Groceries	Department Stores	Food, beverages and tobacco Specialised Stores	Pharmaceutical and cosmetics
(NACE Rev. 1)	(52)	(52.11)	(52.12)	(52.2)	(52.3)
2003	110,6	103,0	109,5	106,5	129,9
2004	114,2	109,3	111,5	109,0	143,2
2005	119,7	119,8	113,5	117,5	164,6
2004 Q3	121,1	115,6	118,7	111,5	152,9
Q4	125,5	121,7	124,2	119,4	174,4
2005 Q1	104,5	107,3	98,6	107,0	132,2
Q2	117,9	117,8	110,9	118,4	169,4
Q3	124,2	122,7	119,3	122,2	168,5
Q4	132,3	131,5	125,3	122,7	188,3
2006 Q1	109,9	113,5	99,5	109,1	156,4
Q2	126,0	127,8	113,4	134,6	189,0
Monthly Data					
2004 August	116,2	115,6	122,5	110,6	138,3
September	115,8	117,0	109,5	109,7	147,4
October	111,8	112,5	111,6	114,8	141,7
November	116,6	111,2	109,8	112,2	178,0
December	148,1	141,5	151,1	131,2	203,6
2005 January	105,4	104,3	102,5	99,6	121,6
February	98,5	102,0	92,2	95,5	130,3
March	109,5	115,7	101,2	125,8	144,6
April	125,3	128,2	125,0	130,0	170,0
May	110,6	108,5	99,8	111,8	153,6
June	117,9	116,7	108,0	113,3	184,5
July	130,9	122,9	123,6	122,5	163,9
August	120,8	121,4	125,8	122,3	171,2
September	120,8	123,7	108,5	121,9	170,3
October	121,5	121,7	112,1	119,7	171,5
November	119,9	116,1	108,9	114,1	175,4
December	155,4	156,6	154,9	134,3	217,9
2006 January	112,9 +	110,4 +	105,1	100,4 +	134,6 +
February	102,8 +	108,4	90,2	99,9 +	164,2 +
March	114,0 +	121,7	103,3	127,0	170,4
April	122,7	128,0	117,5	133,9	176,0
May	125,6	124,4	107,4	129,3	185,2
June	129,6	131,1	115,2	140,6	205,7
July	139,6	132,3	123,3	149,7	184,8
August*	130,8	131,9	132,6	153,8	190,7

(cont'd)

TABLE 26 (cont'd)

WHOLESALE AND RETAIL TRADE

TURNOVER INDEX OF RETAIL TRADE

Volume Index

2000=100

Categories		Textiles, clothing, footwear and leather goods	Furniture, electrical appl. and construction materials	Books, newspapers, stationery and other retail	Second- hand goods	Retail sale not in stores
(NACE Rev. 1)		(52.4A ¹)	(52.4B ²)	(52.4C ³)	(52.5)	(52.6)
2003		126,8	120,8	101,5	131,6	124,7
2004		134,2	134,5	94,7	128,9	111,8
2005		139,8	143,5	90,6	114,6	114,6
2004	Q3	123,5	135,6	116,7	116,4	110,3
	Q4	153,9	151,2	94,4	141,0	116,1
2005	Q1	120,9	129,3	71,4	86,6	113,3
	Q2	139,7	142,4	86,4	133,0	113,8
	Q3	133,3	142,2	108,6	77,3	101,2
	Q4	165,3	160,1	95,9	161,7	130,2
2006	Q1	126,3	139,5	72,7	84,5	121,9
	Q2	147,8	159,9	84,7	107,2	114,9
Monthly Data						
2004	August	111,5	110,2	122,0	95,9	94,8
	September	97,9	129,5	111,7	129,5	115,6
	October	106,2	128,5	95,6	206,5	101,7
	November	142,3	149,9	84,7	123,6	100,3
	December	213,1	175,1	103,0	92,9	146,2
2005	January	156,6	121,3	73,6	80,5	104,9
	February	106,1	126,4	67,8	83,4	102,8
	March	100,0	140,2	72,7	96,0	132,1
	April	168,5	139,4	86,5	135,4	112,6
	May	128,8	136,4	85,0	154,3	105,7
	June	121,8	151,3	87,6	109,4	123,2
	July	165,4	166,4	104,3	73,3	101,6
	August	122,8	121,9	113,6	62,9	87,6
	September	111,7	138,3	107,8	95,6	114,3
	October	131,2	139,5	102,2	211,0	114,1
	November	145,4	158,0	83,3	128,8	120,0
	December	219,3	182,8	102,3	145,2	156,6
2006	January	173,2 +	136,2 +	74,9	82,8 +	125,2
	February	107,7 +	133,0 +	68,9	86,0	105,5
	March	98,0	149,3 +	74,3	84,7	135,1
	April	169,6	137,7	77,4	142,8	116,0
	May	138,2	166,2	90,8	108,1	121,9
	June	135,6	175,7	86,0	70,7	106,9
	July	183,8	176,7	105,2	49,9	107,1
	August*	137,0	129,7	114,7	41,1	111,7

¹ Includes the four digit level codes 52.41, 52.42, 52.43

² Includes the four digit level codes 52.44, 52.45, 52.46

³ Includes the four digit level codes 52.47, 52.48

TABLE 27

SERVICES
HOTELS AND RESTAURANTS
Turnover Index by main industrial groupings

2000=100

Categories	Total	Hotels	Hotel Apartments	Restaurants	Bars
(NACE Rev.1)	(55)	(551)	(552)	(553)	(554)
2003	95,10	94,32	88,70	99,62	91,03
2004	96,30	98,70	77,55	102,99	89,14
2005	101,57	103,26	80,18	108,81	95,70
2004 Q3	136,55	151,31	147,71	126,51	119,36
Q4	84,40	83,37	52,23	97,85	78,85
2005 Q1	61,17	37,74	7,87	89,23	81,77
Q2	107,08	118,84	77,31	111,41	92,72
Q3	145,38	168,02	176,07	125,74	119,15
Q4	92,66	88,42	59,46	108,87	89,15
2006 Q1	62,40	40,88	18,06	93,60	69,77
Q2	116,46	117,00	110,46	117,18	126,18
Monthly Data					
2004 June	114,24	127,23	129,21	107,04	91,81
July	133,23	132,70	135,62	134,69	129,38
August	150,34	167,09	174,21	139,72	121,20
September	126,07	154,15	133,31	105,13	107,49
October	120,51	153,22	129,09	103,76	81,42
November	64,68	62,60	19,15	82,36	61,26
December	68,02	34,29	8,46	107,43	93,87
2005 January	61,20	29,14	5,97	96,14	90,59
February	51,80	28,71	3,61	78,64	64,56
March	70,50	55,36	14,02	92,91	90,16
April	80,50	75,01	27,88	102,87	78,77
May	115,87	136,32	97,27	111,31	94,97
June	124,86	145,19	106,79	120,05	104,41
July	148,25	152,80	170,28	145,12	129,93
August	154,92	187,29	200,98	127,79	113,69
September	132,98	163,98	156,95	104,31	113,82
October	132,50	162,36	141,01	114,47	102,84
November	73,50	68,51	31,97	95,30	63,93
December	72,00	34,39	5,40	116,85	100,69
2006 January	63,60	37,00	15,47	100,25	72,33
February	54,40	33,20	14,20	83,10	63,69
March	69,20	52,45	24,50	97,46	73,30
April	98,70	81,99	49,05	115,36	132,20
May	120,18	126,62	150,20	113,22	125,64
June	130,51	142,40	132,14	122,95	120,70

TABLE 28

SERVICES
Computer and other business activities
Turnover Index by main industrial groupings

2000=100

Categories	Total	Computer and related activities	Legal, accounting, market research & business management	Architectural & engineering activities & related technical
(NACE Rev. 1)	(72+74)	(72)	(741)	(742+3)
2003	126,89	135,88	136,89	118,51
2004	139,96	143,59	152,51	125,09
2005	151,44	145,48	174,00	130,93
2004 Q3	120,29	122,84	130,35	100,97
Q4	161,71	165,11	173,09	157,90
2005 Q1	134,48	145,84	155,29	130,46
Q2	160,03	130,35	188,02	118,58
Q3	131,59	131,74	145,70	112,12
Q4	179,67	173,97	207,00	162,57
2006 Q1	147,07	150,63	178,62	141,00
Q2	172,97	141,76	206,47	125,12
Monthly Data				
2004 June	179,79	143,84	226,23	103,91
July	127,63	129,83	122,41	130,41
August	91,71	114,07	97,17	70,79
September	141,52	124,62	171,47	101,71
October	127,64	144,89	113,40	146,66
November	140,07	142,44	130,79	125,36
December	217,41	208,00	275,08	201,69
2005 January	119,08	148,97	124,53	134,56
February	128,39	143,01	151,75	115,63
March	155,96	145,54	189,59	141,18
April	142,20	102,55	164,73	107,96
May	154,74	145,27	169,41	92,11
June	183,15	143,24	229,91	155,66
July	137,92	116,45	152,25	127,46
August	112,64	139,60	124,12	98,19
September	144,21	139,18	160,73	110,71
October	150,20	146,00	147,00	165,00
November	157,97	193,30	162,00	154,80
December	230,84	182,60	312,00	167,90
2006 January	131,30	150,70	156,90	139,60
February	144,63	149,90	174,60	138,20
March	165,27	151,28	204,35	145,20
April	158,33	125,24	180,69	124,72
May	179,82	153,85	209,33	140,00
June	180,77	146,18	229,38	110,63

(cont'd)

TABLE 28 (cont'd)

SERVICES
Computer and other business activities
Turnover Index by main industrial groupings

2000=100

Categories	Advertising	Labour recruitment & provision of personnel	Investigation & security activities	Industrial cleaning	Miscellaneous business activities
(NACE Rev. 1)	(744)	(745)	(746)	(747)	(748)
2003	107,66	141,79	108,14	122,43	115,62
2004	122,31	147,29	118,41	131,29	129,02
2005	123,65	155,60	131,69	139,64	133,98
2004 Q3	114,62	142,72	114,61	144,92	104,56
Q4	155,70	143,66	125,18	142,64	123,48
2005 Q1	82,38	136,99	120,15	113,83	113,67
Q2	140,10	182,39	131,78	143,90	170,01
Q3	113,57	147,55	132,41	155,10	120,52
Q4	158,57	155,47	142,40	145,73	131,70
2006 Q1	89,70	160,75	133,22	122,47	116,97
Q2	151,21	192,94	130,44	155,04	173,43
Monthly Data					
2004 June	165,78	175,81	107,53	143,45	158,67
July	142,66	145,76	125,31	128,59	119,52
August	75,51	113,10	114,02	138,80	82,83
September	125,70	169,30	104,49	167,38	111,34
October	143,20	151,11	115,15	154,30	115,46
November	176,36	125,73	106,65	140,99	147,07
December	147,55	154,14	153,75	132,62	107,91
2005 January	57,76	170,09	92,80	100,08	132,65
February	80,40	126,38	136,54	104,01	92,48
March	108,98	114,51	131,12	137,39	115,88
April	116,47	159,33	110,66	135,27	194,43
May	167,60	202,92	139,16	149,22	170,47
June	136,23	184,93	145,52	147,21	145,14
July	136,75	141,82	134,46	147,66	118,42
August	84,16	111,72	130,26	158,15	79,78
September	119,80	189,12	132,51	159,48	163,35
October	171,50	156,80	109,60	156,00	119,50
November	146,40	129,80	134,70	121,60	136,90
December	157,80	179,80	182,90	159,60	138,70
2006 January	75,10	154,15	94,85	112,40	124,90
February	84,40	177,90	142,20	109,70	103,30
March	109,60	150,20	162,60	145,30	122,70
April	135,30	163,96	116,54	156,49	197,10
May	153,09	218,21	131,28	158,02	189,06
June	165,23	196,64	143,50	150,61	134,14

TABLE 29

T R A N S P O R T
Registration of Motor Vehicles

type of series unit		Passenger Cars (Private, taxis, rentcars, buses)			Light Goods Vehicles, except for Public Use
		act number	sa number	ma(6) number	act number
2003		30.096			3.920
2004		43.914			3.686
2005		38.767			3.626
2004	Q4	10.065	11.484	11.348	990
2005	Q1	10.586	10.343	10.707	815
	Q2	10.172	9.611	9.718	950
	Q3	9.675	9.401	9.434	947
	Q4	8.334	9.517	9.565	914
2006	Q1	9.950	9.663	9.517	1.131
	Q2	10.251	9.619	9.544	941
	Q3	9.137	8.891		1.048
Monthly Data					
2004	September	4.069	3.931	3.937	326
	October	3.212	3.705	3.837	267
	November	3.638	3.939	3.777	446
	December	3.215	3.840	3.734	277
2005	January	3.776	3.497	3.638	258
	February	3.254	3.493	3.582	281
	March	3.556	3.353	3.487	276
	April	3.460	3.372	3.325	247
	May	3.450	3.369	3.212	339
	June	3.262	2.870	3.181	364
	July	3.338	2.816	3.168	297
	August	2.971	3.309	3.146	332
	September	3.366	3.276	3.120	318
	October	2.788	3.236	3.153	262
	November	2.973	3.211	3.228	348
	December	2.573	3.070	3.184	304
2006	January	3.541	3.269	3.197	365
	February	2.815	3.040	3.146	381
	March	3.594	3.354	3.174	385
	April	3.022	2.934	3.214	253
	May	3.457	3.376	3.147	353
	June	3.772	3.309	3.183	335
	July	3.385	2.866	3.085	340
	August	2.917	3.256		268
	September	2.835	2.769		440

TABLE 30
TRANSPORT STORAGE AND COMMUNICATION
Turnover Value Index by Activity

(Monthly average of 2000=100)

		Total	Land Transport	Water Transport	Air Transport	Supporting & Auxiliary Transport Activities	Post & Tele- commu- nication
2003		112,54	120,84	91,87	114,89	117,62	114,30
2004		127,18	123,67	144,09	118,07	129,98	124,68
2005		133,91	133,29	145,48	125,37	145,72	124,89
2004	Q3	161,48	131,89	245,96	166,49	151,37	130,17
	Q4	122,54	126,96	113,45	99,24	137,76	133,37
2005	Q1	99,40	109,40	76,27	74,86	113,41	118,22
	Q2	141,45	143,01	177,25	136,23	145,00	123,12
	Q3	170,26	145,31	234,03	182,10	172,31	131,34
	Q4	124,52	135,44	94,36	108,29	152,17	126,88
2006	Q1	95,99	108,98	39,55	74,98	114,26	124,74
	Q2	143,17	136,92	166,15	145,37	140,26	131,63
Monthly Data							
2004	June	146,45	137,84	210,93	125,40	157,27	123,78
	July	161,35	138,36	232,64	156,46	151,18	144,06
	August	169,84	118,20	278,82	189,20	149,40	128,85
	September	153,25	139,11	226,43	153,81	153,52	117,60
	October	138,96	138,13	167,70	150,26	131,23	120,43
	November	114,33	120,14	95,27	80,93	138,41	131,24
	December	114,32	122,60	77,39	66,54	143,63	148,43
2005	January	98,26	98,34	88,35	69,62	98,46	129,48
	February	92,41	102,67	65,71	60,98	108,47	117,51
	March	107,52	127,19	74,74	93,99	133,30	107,67
	April	125,99	133,97	118,07	120,13	131,98	127,54
	May	149,07	147,09	199,04	145,52	149,60	125,49
	June	149,29	147,97	214,65	143,05	153,43	116,33
	July	174,82	146,11	230,43	182,27	187,93	135,51
	August	178,70	136,06	271,23	193,98	179,62	127,93
	September	157,26	153,75	200,43	170,06	149,38	130,59
	October	155,48	153,69	193,59	165,24	152,27	129,52
	November	115,42	128,56	61,90	88,11	159,96	124,40
	December	102,66	124,08	27,60	71,53	144,27	126,71
2006	January	93,57	94,84	33,93	77,63	113,77	121,54
	February	85,96	104,91	27,76	60,33	103,45	118,62
	March	108,43	127,19	56,96	86,98	125,56	134,06
	April	130,30	121,68	141,41	142,84	126,17	119,46
	May	146,36	143,58	183,79	140,26	145,61	133,30
	June	152,84	145,51	173,25	153,01	149,01	142,14

TABLE 31

FOREIGN TRADE

type of series unit		Total Exports (incl. shipstores)			Domestic Exports			Re-Exports
		act £mn	sa £mn	ma(6) £mn	act £mn	sa £mn	ma(6) £mn	act £mn
2003		476,8			215,0			261,8
2004		548,0			242,9			305,1
2005		719,1			238,1			481,0
2004	Q3	130,8	130,3	136,6	50,4	57,8	60,0	80,2
	Q4	155,9	158,7	149,9	64,3	68,7	64,4	91,7
2005	Q1	147,1	160,3	160,2	62,8	62,4	64,1	84,3
	Q2	172,6	157,7	161,3	61,6	51,9	56,7	111,0
	Q3	181,4	182,5	180,6	49,2	57,9	56,8	132,2
	Q4	218,0	221,1	204,1	64,5	68,7	64,0	153,5
2006	Q1	166,5	182,2	182,8	68,1	66,7	66,1	98,4
	Q2	154,2	140,9	155,3	67,4	57,0		86,8
Monthly Data								
2004	August	35,7	42,8	45,6	11,8	18,0	19,5	23,8
	September	49,6	45,0	46,8	18,3	20,2	20,8	31,3
	October	55,7	51,1	48,2	16,7	19,5	21,1	39,1
	November	52,7	55,6	50,0	26,5	27,4	21,2	26,2
	December	47,5	52,0	51,8	21,1	21,8	22,1	26,4
2005	January	42,4	53,2	53,2	16,7	20,3	21,9	25,7
	February	46,8	53,7	54,1	23,2	23,3	22,0	23,6
	March	57,9	53,4	53,0	22,9	18,8	20,2	35,0
	April	59,8	56,5	53,0	22,9	20,1	19,1	36,9
	May	56,1	49,0	53,3	20,1	17,1	18,9	36,0
	June	56,7	52,3	55,0	18,6	14,7	18,7	38,1
	July	58,7	54,8	56,7	20,2	19,6	18,3	38,5
	August	52,8	64,1	58,3	14,1	21,8	18,2	38,7
	September	69,9	63,6	65,6	14,9	16,5	20,3	55,0
	October	72,5	66,0	67,3	16,6	19,6	21,1	55,9
	November	88,5	92,9	69,0	29,0	29,8	21,5	59,5
	December	57,0	62,2	67,8	18,9	19,3	21,4	38,1
2006	January	52,0	65,4	67,2	17,9	22,0	22,6	34,1
	February	49,0	56,6	64,3	21,4	21,4	22,5	27,6
	March	65,5	60,2	51,3	28,8	23,3	21,0	36,7
	April	51,5	48,5	53,8	21,9	19,5	20,6	29,6
	May	51,0	44,7	51,1	24,0	20,4	20,1	27,0
	June	51,7	47,7	50,4	21,5	17,1		30,2
	July	52,2	48,7		19,6	19,1		32,6
	August	43,2 *	52,7					

Note: The figures for domestic and re-exports have been revised from January 2005.

TABLE 32

FOREIGN TRADE

type of series unit	Total Imports			Imports for Home Consumption			
	act £mn	sa £mn	ma(6) £mn	act £mn	sa £mn	ma(6) £mn	
2003	2.304,0			2.096,5			
2004	2.679,3			2.476,2			
2005	2.966,8			2.591,0			
2004	Q3	631,5	654,6	652,3	598,4	614,5	605,4
	Q4	758,9	702,4	683,0	700,5	644,5	630,9
2005	Q1	666,7	699,5	696,6	584,6	619,7	627,1
	Q2	704,4	674,4	692,3	633,0	604,7	616,1
	Q3	731,0	748,3	737,8	637,3	644,4	640,8
	Q4	864,7	794,0	787,8	736,1	672,1	673,1
2006	Q1	767,5	810,7	787,4	681,6	727,1	692,4
	Q2	872,4	793,7	797,3	800,9	723,7	
Monthly Data							
2004	August	197,6	221,2	209,1	192,6	205,9	194,1
	September	212,7	216,5	222,7	208,6	212,6	205,9
	October	238,2	221,7	226,2	215,6	201,3	209,8
	November	256,8	230,7	226,2	234,7	215,3	209,4
	December	263,9	250,0	230,6	250,2	227,9	211,7
2005	January	195,2	217,1	233,7	166,3	193,6	210,7
	February	215,0	247,5	232,1	190,7	219,6	209,3
	March	256,5	234,9	230,8	227,6	206,5	207,1
	April	230,7	212,5	229,0	208,4	193,2	204,1
	May	239,0	222,8	231,5	217,0	202,1	207,0
	June	234,7	239,0	231,8	207,6	209,4	205,0
	July	239,5	232,5	237,1	215,3	211,2	208,2
	August	221,0	248,8	245,7	192,8	207,6	213,8
	September	270,5	267,0	254,9	229,2	225,6	218,8
	October	283,5	264,3	257,0	244,1	227,1	219,4
	November	307,9	277,9	263,1	250,8	231,8	224,0
	December	273,3	251,7	267,7	241,2	213,2	229,7
2006	January	247,3	268,7	267,4	210,8	238,7	233,2
	February	237,1	276,3	261,2	206,9	241,8	228,8
	March	283,1	265,6	258,8	263,9	246,6	230,4
	April	251,3	226,8	267,4	221,3	200,6	241,8
	May	278,5	263,4	264,0	255,9	241,7	241,1
	June	342,6	303,5	265,9	323,7	281,4	
	July	254,2	248,6		237,5	234,6	
	August	258,6 *	287,4				

Note: The seasonally adjusted and moving average series exclude imports of military equipment.

TABLE 33

FOREIGN TRADE
Imports for Home Consumption by Economic Destination

(£mn)

		Total	Consumer goods	Intermediate inputs	Capital goods	Transport Equipment & parts	Fuels (incl. crude oil) & Lubricants	Unclassified
2003		2.096,5	639,2	717,1	257,1	228,5	162,5	92,1
2004		2.476,1	743,4	802,2	269,7	331,2	295,8	33,8
2005		2.591,0	788,5	789,6	260,6	302,1	403,1	47,1
2004	Q3	598,4	180,8	178,2	61,0	86,7	88,9	2,8
	Q4	700,5	194,3	212,7	69,2	95,5	114,6	14,1
2005	Q1	584,6	170,7	195,4	59,4	77,8	69,8	11,4
	Q2	633,0	196,8	194,3	62,6	76,3	97,4	5,6
	Q3	637,3	207,7	185,0	59,7	70,7	103,1	11,1
	Q4	736,2	213,3	215,0	78,8	77,3	132,8	19,0
2006	Q1	681,6	197,8	200,1	66,2	76,8	129,8	10,9
	Q2	800,7	221,3	229,9	72,3	117,5	136,7	22,9
Monthly Data								
2004	July	197,2	58,4	66,7	22,3	31,5	17,2	1,1
	August	192,6	57,6	51,6	18,6	26,4	37,6	0,8
	September	208,6	64,8	59,9	20,1	28,8	34,1	0,9
	October	215,6	65,2	64,8	20,4	29,6	26,9	8,7
	November	234,7	65,6	70,9	24,4	33,6	37,0	3,1
	December	250,2	63,5	77,0	24,4	32,3	50,7	2,3
2005	January	166,3	42,9	63,8	19,3	25,9	12,2	2,1
	February	190,7	54,3	57,6	16,9	24,4	35,2	2,3
	March	227,6	73,5	74,0	23,2	27,5	22,4	7,0
	April	208,4	68,5	61,0	18,7	27,3	32,4	0,5
	May	217,0	67,7	70,6	21,2	25,5	29,6	2,4
	June	207,6	60,6	62,7	22,7	23,5	35,4	2,7
	July	215,3	65,3	69,2	22,2	24,8	29,9	3,9
	August	192,8	70,2	56,3	19,3	24,2	21,7	1,1
	September	229,2	72,2	59,5	18,2	21,7	51,5	6,1
	October	244,1	68,2	70,0	23,2	24,1	48,0	10,6
	November	250,9	76,3	70,1	26,6	24,4	52,7	0,8
	December	241,2	68,8	74,9	29,0	28,8	32,1	7,6
2006	January	210,8	53,5	62,7	19,5	26,0	38,7	10,4
	February	206,9	61,1	58,2	20,6	24,7	42,3	0,0
	March	263,9	83,2	79,2	26,1	26,1	48,8	0,5
	April	221,3	69,8	61,3	20,4	23,6	40,5	5,6
	May	255,8	78,8	88,7	25,3	31,1	31,5	0,4
	June	323,6	72,7	79,9	26,6	62,8	64,7	16,9
	July	237,5	70,7	77,8	26,6	28,4	31,6	2,4

TABLE 34

BALANCE OF PAYMENTS SUMMARY

	£mn			
	January-December			
	2002	2003	2004	2005 (prov.)
CURRENT ACCOUNT	-239,4	-153,5	-368,7	-440,5
GOODS, SERVICES AND INCOME	-309,0	-227,4	-447,7	-482,8
GOODS AND SERVICES	-74,5	-32,9	-203,7	-208,7
GOODS	-1.753,6	-1.642,1	-1.892,8	-1.965,3
SERVICES	1.679,2	1.609,2	1.689,2	1.756,6
INCOME	-234,5	-194,4	-244,0	-274,1
CURRENT TRANSFERS	69,6	73,8	79,0	42,4
CAPITAL AND FINANCIAL ACCOUNT	281,3	142,8	304,6	390,1
NET ERRORS AND OMISSIONS	-41,9	10,8	64,1	50,4

Note: The figures from 2002 onwards have been revised.

TABLE 35

EXCHANGE RATES
C£ per Foreign Currency
(Average Selling Rates)

Year/Month		Euro	Pound Sterling	U.S. Dollar	CHF	JPY ⁽¹⁾
2003		0,5859	0,8464	0,5175	0,3854	0,4478
2004		0,5835	0,8600	0,4695	0,3784	0,4344
2005		0,5785	0,8458	0,4658	0,3740	0,4231
Monthly Data						
2003	October	0,5859	0,8393	0,5006	0,3788	0,4575
	November	0,5850	0,8444	0,5000	0,3757	0,4580
	December	0,5863	0,8350	0,4775	0,3775	0,4433
2004	January	0,5882	0,8501	0,4666	0,3760	0,4400
	February	0,5878	0,8680	0,4645	0,3740	0,4366
	March	0,5878	0,8760	0,4787	0,3752	0,4412
	April	0,5880	0,8833	0,4913	0,3787	0,4557
	May	0,5877	0,8744	0,4897	0,3819	0,4373
	June	0,5841	0,8797	0,4813	0,3849	0,4400
	July	0,5834	0,8758	0,4756	0,3824	0,4354
	August	0,5801	0,8667	0,4762	0,3774	0,4315
	September	0,5787	0,8493	0,4737	0,3754	0,4308
	October	0,5777	0,8354	0,4627	0,3747	0,4251
	November	0,5796	0,8299	0,4463	0,3813	0,4263
	December	0,5808	0,8354	0,4332	0,3785	0,4178
2005	January	0,5835	0,8352	0,4446	0,3777	0,4308
	February	0,5848	0,8480	0,4493	0,3777	0,4290
	March	0,5850	0,8451	0,4438	0,3779	0,4220
	April	0,5845	0,8557	0,4516	0,3781	0,4210
	May	0,5793	0,8462	0,4568	0,3753	0,4283
	June	0,5758	0,8607	0,4734	0,3746	0,4359
	July	0,5754	0,8364	0,4778	0,3696	0,4270
	August	0,5749	0,8386	0,4677	0,3705	0,4229
	September	0,5747	0,8478	0,4689	0,3713	0,4226
	October	0,5749	0,8434	0,4785	0,3714	0,4172
	November	0,5752	0,8468	0,4879	0,3726	0,4123
	December	0,5752	0,8467	0,4848	0,3719	0,4094
2006	January	0,5755	0,8386	0,4753	0,3717	0,4119
	February	0,5761	0,8431	0,4823	0,3701	0,4095
	March	0,5770	0,8369	0,4800	0,3680	0,4096
	April	0,5779	0,8317	0,4721	0,3673	0,4025
	May	0,5768	0,8442	0,4515	0,3709	0,4046
	June	0,5767	0,8396	0,4554	0,3700	0,3975
	July	0,5767	0,8385	0,4546	0,3680	0,3935
	August	0,5775	0,8530	0,4506	0,3666	0,3893
	September	0,5782	0,8562	0,4540	0,3654	0,3882
	October	0,5784	0,8597	0,4585	0,3641	0,3867

⁽¹⁾ C£ per 100 Japanese Yen.

TABLE 36

MONETARY INDICATORS
(at end-period)

type of series unit		Total Liquidity		Money Supply		Quasi-Money	
		act £mn	sa £mn	act £mn	sa £mn	act £mn	sa £mn
2003		8.494,1		1.377,1		7.117,0	
2004		8.971,6		1.523,5		7.448,0	
2005		9.884,9 +		1.804,9 +		8.080,0 +	
2004	Q4	8.971,6	8.802,1	1.523,5	1.413,2	7.448,0	7.388,9
2005	Q1	8.922,0	8.930,5	1.404,2	1.464,9	7.517,8	7.465,6
	Q2	9.290,1	9.193,9	1.571,2	1.574,1	7.718,8	7.619,8
	Q3	9.537,4	9.571,5	1.639,3	1.601,6	7.898,1	7.969,9
	Q4	9.884,9	9.714,8	1.804,9	1.674,9	8.080,0	8.039,8
2006	Q1	10.097,8	10.115,3	1.771,3	1.846,6	8.326,5	8.268,6
	Q2	10.514,3	10.411,2	1.951,0	1.957,8	8.563,3	8.453,4
	Q3	10.960,7	10.995,7	2.078,8	2.033,2	8.881,9	8.962,5
Monthly Data							
2004	August	8.866,3	8.882,4	1.408,6	1.372,2	7.457,6	7.510,2
	September	8.862,2	8.895,0	1.413,6	1.386,3	7.448,6	7.508,7
	October	8.821,6	8.896,0	1.397,0	1.404,0	7.424,6	7.492,1
	November	8.856,0	8.982,5	1.483,3	1.527,9	7.372,7	7.454,7
	December	8.971,6	8.802,1	1.523,5	1.413,2	7.448,0	7.388,9
2005	January	8.916,7	8.925,9	1.471,6	1.503,1	7.445,1	7.422,8
	February	8.914,5	9.005,6	1.426,4	1.495,0	7.488,1	7.510,6
	March	8.922,0	8.930,5	1.404,2	1.464,9	7.517,8	7.465,6
	April	8.987,9	8.965,8	1.454,1	1.469,5	7.533,8	7.496,3
	May	9.101,0	9.156,4	1.501,5	1.534,1	7.599,5	7.622,3
	June	9.290,1	9.193,9	1.571,2	1.574,1	7.718,8	7.619,8
	July	9.379,5	9.267,7	1.619,6	1.554,1	7.759,9	7.713,6
	August	9.465,1	9.452,6	1.611,7	1.567,6	7.853,4	7.885,0
	September	9.537,4	9.571,5	1.639,3	1.601,6	7.898,1	7.969,9
	October	9.638,9	9.771,2	1.680,0	1.699,3	7.958,9	8.071,9
	November	9.667,0	9.851,1	1.678,5	1.724,4	7.988,5	8.126,7
	December	9.884,9	9.714,8	1.804,9	1.674,9	8.080,0	8.039,8
2006	January	9.999,5	10.009,6	1.733,4	1.768,2	8.266,1	8.241,4
	February	10.061,5	10.166,4	1.779,6	1.859,6	8.281,9	8.306,9
	March	10.097,8 +	10.115,3	1.771,3 +	1.846,6	8.326,5	8.268,6
	April	10.254,1	10.237,6	1.834,0	1.859,3	8.420,1	8.378,2
	May	10.427,5	10.497,8	1.918,6	1.963,3	8.508,9	8.534,5
	June	10.514,3	10.411,2	1.951,0	1.957,8	8.563,3	8.453,4
	July	10.643,1	10.514,1	1.987,9	1.910,5	8.655,2	8.603,6
	August	10.724,8	10.703,3	1.973,5	1.916,9	8.751,3	8.786,4
	September	10.960,7	10.995,7	2.078,8	2.033,2	8.881,9	8.962,5

TABLE 37

MONETARY INDICATORS
(at end-period)

type of series unit		Net Foreign Assets	Bank Claims on Private Sector		Bank Claims on Public Sector
		act £mn	act £mn	sa £mn	act £mn
2003		835,8	8.302,0		1.908,3
2004		1.153,2	8.843,7		1.794,6
2005		1.814,9	9.390,8		2.103,6
2004	Q4	1.153,2	8.843,7	8.800,2	1.794,6
2005	Q1	1.128,4	8.792,4	8.731,3	1.769,5
	Q2	1.459,1	9.029,8	8.913,9	1.868,5
	Q3	1.698,7	9.032,1	9.095,8	1.976,0
	Q4	1.814,9	9.390,8	9.344,1	2.103,6
2006	Q1	1.763,0	9.676,8	9.609,6	2.198,9
	Q2	1.659,3	10.213,5	10.082,5	2.407,9
	Q3	1.915,1	10.404,9	10.478,2	2.424,4
Monthly Data					
2004	August	1.138,1	8.556,7	8.599,7	1.899,4
	September	1.093,6	8.601,9	8.662,6	1.930,9
	October	1.069,7	8.602,8	8.716,1	1.952,4
	November	1.223,2	8.599,4	8.766,0	1.788,7
	December	1.153,2	8.843,7 +	8.800,2	1.794,6
2005	January	1.160,9	8.836,5	8.810,1	1.753,2
	February	1.116,4	8.858,0	8.805,2	1.765,4
	March	1.128,4	8.792,4 +	8.731,3	1.769,5
	April	1.053,1	8.821,6	8.795,2	1.871,4
	May	1.129,2	8.800,2	8.817,8	1.906,1
	June	1.459,1	9.029,8	8.913,9	1.868,5
	July	1.500,2	8.997,4	8.952,6	1.971,6
	August	1.595,9	8.974,2	9.010,2	1.989,3
	September	1.698,7	9.032,1	9.095,8	1.976,0
	October	1.762,7	9.046,0	9.174,4	1.984,6
	November	1.723,8	9.110,1	9.277,0	2.022,9
	December	1.814,9	9.390,8	9.344,1	2.103,6
2006	January	1.896,0	9.420,7 +	9.392,5	2.189,3
	February	1.808,2	9.513,5 +	9.456,7	2.207,5
	March	1.763,0 +	9.676,8 +	9.609,6	2.198,9
	April	1.797,6	9.770,2	9.741,0	2.248,7
	May	1.863,0	9.848,2	9.867,9	2.255,0
	June	1.659,3	10.213,5	10.082,5	2.407,9
	July	1.668,4	10.226,0	10.175,1	2.457,8
	August	1.802,2	10.252,5	10.293,7	2.453,1
	September	1.915,1	10.404,9	10.478,2	2.424,4

TABLE 38

MONETARY INDICATORS
Monetary Indicators Summary

(amount outstanding at end-period)

(£000's)

Indicator	June 2004	June 2005	June 2006
<u>TOTAL LIQUIDITY</u>	<u>8.827.976</u>	<u>9.290.066</u>	<u>10.514.257</u>
<u>Money supply</u>	<u>1.392.322</u>	<u>1.571.238</u>	<u>1.950.989</u>
Currency held by public	473.524	521.279	573.133
Demand deposits	827.307	945.924	1.235.829
Residents Foreign Currency	91.491	104.035	142.027
<u>Quasi money</u>	<u>7.435.654</u>	<u>7.718.828</u>	<u>8.563.268</u>
Saving deposits	308.622	329.616	394.341
Time deposits	6.563.224	6.609.638	7.173.206
Residents' Foreign Currency	563.808	779.574	995.721
Net Foreign Assets	925.347	1.459.133	1.659.318
Claims on private sector	8.627.725	9.029.806	10.213.533
Claims on public sector	1.993.307	1.868.497	2.407.880
Unclassified items	-2.718.403	-3.067.370	-3.766.474
Total deposits (incl. F.C.)	12.896.889	14.043.340	16.751.850
of which Foreign Currency	4.526.933	5.508.882	7.299.646
Non-Resident Deposits	4.504.421	5.239.520	6.762.579
of which Foreign Currency	3.871.634	4.625.273	6.161.898
<u>Total Advances, Loans and Bills disc. (incl. F.C.)</u>	<u>9.034.265</u>	<u>9.560.417</u>	<u>10.873.365</u>
Public institutions and corporations	271.346	298.790	323.136
Agriculture	114.140	115.589	108.146
Mining	27.673	27.987	28.493
Manufacture	539.298	541.269	545.652
Transport and Communications	131.955	99.980	101.988
Foreign and domestic trade	1.639.220	1.565.749	1.568.280
Building and construction	1.498.681	1.663.114	1.971.849
Tourism	871.523	854.044	912.602
Personal and professional loans	3.933.929	4.387.632	5.309.010
Bills discounted: Local	3.844	3.549	2.324
Foreign	2.656	2.714	1.885
<u>Foreign Currency Loans</u>	<u>1.162.849</u>	<u>1.423.353</u>	<u>2.156.630</u>
Residents	854.695	1.015.824	1.643.578
Non-residents	308.154	407.529	513.052

Note: Monetary figures refer to all banks
Source: Central Bank of Cyprus

TABLE 39

MONETARY INDICATORS

Interest Rates

% per annum

		Central Bank Rates		Main refinancing operation/liquidity absorbing operations	Treasury Bill Rates
		Short-term Central Bank facility (lombard type)	Overnight deposit facility	Minimum/maximum bid rate	Average rate of the month ⁽¹⁾
2003	September	4,50	2,50	3,50	-
	October	4,50	2,50	3,50	-
	November	4,50	2,50	3,50	-
	December	4,50	2,50	3,50	-
2004	January	4,50	2,50	3,50	3,56
	February	4,50	2,50	3,50	-
	March	4,50	2,50	3,50	3,70
	April	4,50	2,50	3,50	3,96
	May	5,50	3,50	4,50	-
	June	5,50	3,50	4,50	4,74
	July	5,50	3,50	4,50	-
	August	5,50	3,50	4,50	4,70
	September	5,50	3,50	4,50	-
	October	5,50	3,50	4,50	-
	November	5,50	3,50	4,50	4,62
	December	5,50	3,50	4,50	-
2005	January	5,50	3,50	4,50	4,55
	February	5,25	3,25	4,25	-
	March	5,25	3,25	4,25	-
	April	5,25	3,25	4,25	4,28
	May	4,75	2,75	3,75	-
	June	4,25	2,25	3,25	3,95
	July	4,25	2,25	3,25	-
	August	4,25	2,25	3,25	-
	September	4,25	2,25	3,25	-
	October	4,25	2,25	3,25	-
	November	4,25	2,25	3,25	-
	December	4,25	2,25	3,25	-
2006	January	4,25	2,25	3,25	2,67
	February	4,25	2,25	3,25	-
	March	4,25	2,25	3,25	-
	April	4,25	2,25	3,25	-
	May	4,25	2,25	3,25	-
	June	4,25	2,25	3,25	2,46
	July	4,25	2,25	3,25	2,56
	August	4,25	2,25	3,25	-
	September	4,50	2,50	4,50	-

⁽¹⁾ The dash sign (-) denotes that no bids were accepted.

TABLE 40

MONETARY INDICATORS
Central Bank Short-term Liquidity Operations
Average level during month

		£mn		
		Repos/ Reverse Repos ⁽¹⁾	Short-term Central Bank facility (lombard-type facility)	Overnight Deposits of Banks with the Central Bank
2003	September	-174,5	2,6	14,0
	October	-123,6	0,3	23,0
	November	-107,7	0,6	31,2
	December	-47,4	4,8	17,8
2004	January	-151,9	0,0	55,4
	February	-169,0	0,0	22,2
	March	-140,3	2,2	17,4
	April	-93,3	0,7	29,7
	May	0,0	6,0	8,0
	June	0,0	0,0	32,9
	July	-61,2	0,0	42,1
	August	-151,6	0,0	44,5
	September	-162,7	2,0	31,9
	October	-121,1	0,0	24,3
	November	-82,2	0,0	15,8
	December	0,0	10,0	12,9
2005	January	-114,2	0,6	50,7
	February	-55,0	0,6	11,4
	March	-28,4	0,3	25,2
	April	-17,3	0,1	63,7
	May	-72,9	0,0	33,4
	June	-68,3	6,2	36,2
	July	-88,1	0,4	31,9
	August	-93,5	0,0	37,7
	September	-198,7	0,0	87,5
	October	-168,1	7,3	55,1
	November	-173,7	0,0	181,7
	December	-227,7	0,0	198,5
2006	January	-333,5	0,0	190,5
	February	-302,9	0,0	174,0
	March	-256,1	0,9	238,8
	April	-138,7	0,0	183,3
	May	-269,7	0,0	233,0
	June	-417,3	0,0	237,5
	July	-431,0	5,7	132,6
	August	-477,4	13,7	100,0
	September	-500,0	0,5	155,9

⁽¹⁾ Sales(+)/Purchases(-) of Treasury Bills by banks to/from the Central Bank under repurchase agreements.

TABLE 41

MONETARY INDICATORS
Interbank Market

		Interest Rates ⁽¹⁾ % per annum					Avera- ge level £mn
		Overnight	2-7 days	1 month	2-6 m	6-12 m	
2003	September	3,35	3,60	3,46	3,66	-	301,1
	October	3,18	3,42	3,56	3,58	3,90	308,2
	November	3,34	3,54	3,55	3,70	4,00	296,6
	December	3,31	3,60	3,50	3,65	-	294,0
2004	January	3,10	-	3,52	-	3,25	238,4
	February	3,03	-	3,57	3,86	4,18	222,4
	March	3,21	3,18	3,58	3,85	4,17	225,9
	April	3,25	3,44	3,46	-	4,25	241,1
	May	4,73	4,51	4,91	5,08	4,88	260,5
	June	4,22	4,41	4,67	5,20	5,20	234,5
	July	4,15	4,42	5,15	-	5,20	205,0
	August	4,16	4,30	4,75	5,25	-	175,5
	September	4,11	4,39	4,56	5,33	5,50	178,8
	October	4,10	4,45	4,69	-	-	178,9
	November	4,20	4,44	4,83	5,38	-	212,3
	December	4,73	4,82	5,00	5,55	-	255,2
2005	January	4,25	4,42	4,83	-	4,44	172,1
	February	4,38	4,53	4,60	-	5,18	190,8
	March	4,16	4,43	4,63	4,89	5,15	188,5
	April	3,83	4,14	4,55	-	5,15	199,4
	May	3,47	4,10	-	4,30	5,10	160,4
	June	3,11	3,49	3,31	3,75	-	202,6
	July	2,70	3,12	2,85	3,44	-	224,9
	August	2,75	3,01	2,90	-	4,10	250,1
	September	2,55	2,91	2,83	-	-	209,4
	October	2,85	2,99	2,87	3,98	-	292,9
	November	2,62	2,84	2,90	5,75	-	226,7
	December	2,51	2,85	2,95	3,31	-	239,1
2006	January	2,51	3,07	3,12	3,07	-	269,6
	February	2,48	2,90	2,98	4,33	3,38	285,2
	March	2,52	2,84	3,02	2,97	3,35	349,0
	April	2,53	2,80	2,95	3,64	3,35	404,1
	May	2,48	3,23	3,22	3,44	3,55	355,2
	June	2,49	2,95	2,97	3,26	-	300,0
	July	2,79	3,08	3,23	3,53	-	397,3
	August	2,86	3,04	3,25	3,67	-	421,9
	September	3,46	3,79	3,73	3,76	-	409,8

⁽¹⁾ Calculated as the weighted average rates on newly contracted loans during the month.

TABLE 42

MONETARY INDICATORS
Deposits and Loans of All Co-operative
Credit Institutions

(€000's)

End-period	Deposits	Loans
2003		
January	3.546.704	2.671.698
February	3.586.982	2.670.446
March	3.622.093	2.677.743
April	3.668.113	2.688.244
May	3.704.384	2.709.660
June	3.741.180	2.750.511
July	3.769.656	2.776.263
August	3.796.410	2.763.350
September	3.833.699	2.773.664
October	3.867.831	2.797.382
November	3.910.340	2.811.877
December	3.985.863	2.947.042
2004		
January	4.017.322	2.942.084
February	4.047.641	2.949.919
March	4.077.985	2.975.250
April	4.101.997	3.001.204
May	4.121.126	2.998.115
June	4.136.077	3.055.943
July	4.157.477	3.065.337
August	4.163.862	3.064.635
September	4.185.437	3.090.893
October	4.193.236	3.102.997
November	4.180.408	3.120.072
December	4.237.643	3.276.412
2005		
January	4.261.295	3.280.313
February	4.264.226	3.291.711
March	4.275.304	3.305.646
April	4.303.191	3.315.995
May	4.335.540	3.321.733
June	4.367.197	3.386.303
July	4.392.856	3.378.326
August	4.420.445	3.370.546
September	4.442.911	3.387.061
October	4.466.468	3.397.839
November	4.495.442	3.423.480
December	4.614.252	3.571.967
2006		
January	4.671.895	3.575.169

- Notes: 1. Data exclude the Co-operative Central Bank, data for which are included in the monetary statistics compiled by the Central Bank of Cyprus.
2. Figures are subject to revision.

Source: Department of Co-operative Development.

TABLE 43

MONETARY INDICATORS
Co-operative Credit Institutions

Analysis of Deposits and Loans
Net Liquid Assets and Liquidity Ratio

(€000's)

	31.08.05	30.09.05	31.10.05	30.11.05	31.12.05	31.01.06
<u>Deposits</u>	<u>4.420.445</u>	<u>4.442.911</u>	<u>4.466.468</u>	<u>4.495.442</u>	<u>4.614.252</u>	<u>4.671.895</u>
Demand deposits	597.422	599.550	600.535	607.350	646.458	646.859
In current accounts	199.736	207.410	211.163	211.009	221.743	222.400
<u>Time deposits</u>	<u>437.472</u>	<u>435.404</u>	<u>436.053</u>	<u>439.118</u>	<u>458.274</u>	<u>464.113</u>
7 days notice	35.687	35.127	34.669	35.018	36.920	37.374
14 days notice	0	0	0	0	0	0
1 month notice	205.707	206.332	204.637	205.063	213.161	212.734
3 months notice	40.089	43.146	45.091	45.804	48.283	51.918
6 months notice	10.420	10.533	10.514	10.730	11.216	11.406
9 months notice	27	23	21	14	24	24
12 months notice	145.542	140.243	141.121	142.489	148.670	150.657
Recurring	1.379	4.725	4.811	4.906	6.871	6.517
Fixed term	3.000.200	3.012.479	3.027.802	3.046.438	3.081.946	3.120.742
School Savings	28.996	28.264	28.956	29.697	30.927	31.402
Provident funds	118.068	119.010	122.515	122.279	131.284	143.916
Other types	37.172	36.069	34.633	34.645	36.749	35.946
<u>Loans outstanding</u>	<u>3.370.546</u>	<u>3.387.061</u>	<u>3.397.839</u>	<u>3.423.480</u>	<u>3.571.967</u>	<u>3.575.169</u>
Public & local authorities	87.716	83.418	84.197	83.543	83.867	83.784
Agriculture	84.284	83.284	82.655	85.373	91.850	91.708
Construction, purchase and repairs of houses and flats	1.079.526	1.082.107	1.088.484	1.101.284	1.141.480	1.139.907
Purchase of land for construction of house	153.461	157.519	162.214	161.172	171.494	169.094
Business, professional (except agricultural)	601.386	599.703	598.953	600.000	625.081	630.808
Educational purposes	99.801	104.184	103.257	105.615	109.004	107.667
Consumer goods	614.442	620.147	618.171	609.581	635.570	634.891
Personal Investment purposes	172.108	174.827	176.043	178.762	187.092	188.877
Medical care	18.841	18.916	18.998	18.446	19.956	19.751
Settlement of other debts	457.199	461.489	463.362	472.368	498.685	501.025
Other	1.782	1.467	1.505	7.336	7.888	7.657

Note: Data exclude the Co-operative Central Bank, data for which are included in the monetary statistics compiled by the Central Bank of Cyprus.

TABLE 44

MONETARY INDICATORS
Co-operative Credit Institutions

	Analysis of Loans						(€000's)
	31.08.05	30.09.05	31.10.05	30.11.05	31.12.05	31.01.06	
<u>Loans outstanding</u>	<u>3.370.546</u>	<u>3.387.061</u>	<u>3.397.839</u>	<u>3.423.480</u>	<u>3.571.967</u>	<u>3.575.169</u>	
Short-term	33.876	34.530	32.610	30.997	31.396	32.149	
Middle-term	599.432	380.299	365.100	417.488	424.288	375.664	
Long-term	2.193.200	2.428.251	2.457.519	2.430.184	2.555.873	2.606.731	
In current account	543.865	541.363	534.844	535.534	551.278	553.284	
Other	173	2.618	7.766	9.277	9.132	7.341	
	<u>1-31.08.05</u>	<u>1-30.09.05</u>	<u>1-31.10.05</u>	<u>1-30.11.05</u>	<u>1-31.12.05</u>	<u>1-31.01.06</u>	
<u>New Loans approved</u>	<u>81.210</u>	<u>134.520</u>	<u>121.755</u>	<u>136.061</u>	<u>141.731</u>	<u>110.264</u>	
Public & local authorities	1.828	1.186	297	612	2.340	897	
Agriculture	1.437	2.668	2.532	3.807	3.435	2.269	
Construction, purchase and repairs of houses and flats	23.193	43.726	41.351	42.168	41.526	33.773	
Purchase of land for construction of house	3.208	5.472	5.809	6.679	6.839	5.080	
Business, Professional (except agricultural)	14.801	22.284	21.804	25.809	33.634	25.305	
Educational purposes	4.023	8.210	3.538	3.629	2.768	2.454	
Consumer goods	16.020	26.391	22.441	24.638	22.354	21.186	
Personal Investment purposes	4.517	6.359	6.727	7.648	7.825	5.280	
Medical care	317	883	669	623	965	646	
Settlement of other debts	11.783	17.201	16.531	20.416	20.010	13.351	
Other	83	140	56	32	35	23	

Note: Data exclude the Co-operative Central Bank, data for which are included in the monetary statistics compiled by the Central Bank of Cyprus.

Source: Department of Co-operative Development.

TABLE 45

CYPRUS STOCK MARKET INDICATORS
Cyprus Stock Exchange Share Price Indices

3.9.04=1000

End-period		General	Main	Parallel	Alter- native	Invest- ment	Banks	Hotels
2004	29 October	955,81	956,50	939,15	891,45	990,13	954,59	910,44
	30 November	1.003,27	1.008,25	879,69	853,21	927,51	1.017,60	940,47
	31 December	1.012,27	1.015,70	929,50	849,61	932,33	1.029,85	862,51
2005	31 January	1.159,59	1.161,89	1.108,35	1.033,52	1.108,53	1.178,50	1.155,77
	28 February	1.162,53	1.167,49	1.040,40	1.012,84	1.033,66	1.192,40	1.004,35
	31 March	1.184,34	1.189,32	1.061,55	1.040,25	1.025,68	1.206,51	1.085,89
	28 April	1.210,68	1.217,23	1.046,23	1.019,67	1.000,12	1.240,00	982,54
	31 May	1.202,04	1.209,58	1.010,89	995,37	999,11	1.232,40	974,67
	30 June	1.209,64	1.217,23	1.019,79	939,03	963,96	1.242,18	988,72
	29 July	1.231,06	1.241,16	971,40	941,30	961,21	1.276,67	1.016,28
	31 August	1.297,11	1.307,77	1.023,25	963,78	1.003,32	1.357,40	1.101,50
	30 September	1.443,52	1.458,47	1.052,57	982,64	1.144,93	1.535,85	1.122,74
	31 October	1.565,65	1.586,44	1.011,59	987,71	1.128,48	1.686,24	1.200,23
	30 November	1.491,25	1.511,29	956,81	931,44	1.035,39	1.608,30	1.108,24
	30 December	1.704,76	1.728,03	1.085,70	1.037,18	1.133,53	1.852,11	1.146,51
2006	31 January	2.147,17	2.180,78	1.238,39	1.133,63	1.509,49	2.371,86	1.197,45
	28 February	2.507,65	2.552,86	1.268,80	1.170,21	1.589,89	2.798,45	1.263,23
	31 March	2.461,29	2.507,55	1.189,75	1.148,38	1.517,50	2.754,62	1.224,45
	28 April	2.689,31	2.743,65	1.188,89	1.158,06	1.579,49	3.015,04	1.276,21
	31 May	2.600,94	2.654,64	1.120,35	1.098,12	1.488,50	2.922,14	1.225,20
	30 June	2.763,55	2.823,39	1.104,40	1.060,13	1.445,14	3.127,73	1.246,81
	31 July	2.654,09	2.707,64	1.187,84	1.053,11	1.431,14	2.982,88	1.288,56
	31 August	2.695,91	2.747,58	1.303,40	1.240,01	1.570,86	3.010,12	2.076,33
	29 September	2.947,98	3.005,71	1.381,87	1.392,30	1.860,74	3.298,55	1.830,36
	31 October	3.476,83	3.549,88	1.452,02	1.531,05	2.136,49	3.863,60	1.942,32

Note: On 2/1/2006, the old CSE General Index was suspended and the Index of Main and Parallel market, which had been introduced with the other new CSE Indexes on 3/9/2004, was renamed to CSE General Index.

TABLE 46

PRICES
Wholesale Price Index of Commodities by Economic Origin

		1990=100			
		Total	Imported Products	Local Industrial Products	Local Agricultural Products
2003		143,3	133,8	157,0	144,3
2004		150,1	137,3	169,0	148,1
2005		155,3	145,1	171,6	148,7
2004	Q1	145,0	133,2	161,4	147,4
	Q2	149,4	136,9	167,8	147,9
	Q3	151,9	138,7	172,9	143,6
	Q4	154,0	140,3	174,0	153,4
2005	Q1	151,9	139,4	169,6	153,1
	Q2	153,3	143,8	169,2	143,4
	Q3	155,9	146,8	171,4	145,3
	Q4	160,1	150,1	176,0	153,1
Monthly Data					
2003	December	143,1	131,9	158,9	145,0
2004	January	144,7	133,1	160,6	148,5
	February	145,1	133,1	161,5	149,3
	March	145,1	133,5	162,1	144,5
	April	146,1	134,5	162,7	147,0
	May	150,8	138,1	169,2	150,6
	June	151,3	138,2	171,4	146,0
	July	151,0	137,5	172,6	141,5
	August	152,0	138,6	173,0	145,3
	September	152,8	140,1	173,0	144,1
	October	153,7	140,7	173,6	148,2
	November	154,5	140,9	174,7	151,5
	December	153,9	139,4	173,6	160,4
2005	January	153,1	138,4	174,1	154,6
	February	150,7	139,1	166,8	154,3
	March	151,8	140,8	168,0	150,3
	April	153,3	143,2	168,8	149,2
	May	153,6	144,7	169,2	140,9
	June	153,0	143,6	169,5	140,2
	July	154,1	144,5	170,6	141,3
	August	155,8	146,6	171,3	146,4
	September	157,9	149,4	172,4	148,3
	October	161,1	151,7	176,7	152,8
	November	160,8	150,8	176,0	157,3
	December	158,3	147,9	175,4	149,3

TABLE 47

PRICES
Wholesale Price Index of Commodities by Economic Destination

1990=100

		Total	Consumer goods	Intermediate goods	Capital goods
2003		143,3	145,8	145,5	120,5
2004		150,1	148,6	157,9	118,5
2005		155,3	149,5	168,2	119,6
2004	Q1	145,0	146,2	149,0	118,3
	Q2	149,4	147,9	157,0	118,6
	Q3	151,9	148,8	161,8	118,4
	Q4	154,0	151,5	163,6	118,6
2005	Q1	151,9	149,5	160,8	119,3
	Q2	153,3	147,4	165,9	119,5
	Q3	155,9	149,0	170,0	119,6
	Q4	160,1	152,0	176,0	119,9
Monthly Data					
2003	December	143,1	145,5	145,5	119,1
2004	January	144,7	146,0	148,6	118,4
	February	145,1	146,6	148,9	118,4
	March	145,1	146,0	149,6	118,2
	April	146,1	146,7	151,0	118,9
	May	150,8	148,6	159,4	118,4
	June	151,3	148,5	160,6	118,4
	July	151,0	148,0	160,5	118,4
	August	152,0	149,1	161,7	118,5
	September	152,8	149,3	163,1	118,3
	October	153,7	150,4	164,0	118,3
	November	154,5	151,6	164,4	118,8
	December	153,9	152,4	162,5	118,8
2005	January	153,1	151,4	161,6	119,3
	February	150,7	148,8	158,9	119,3
	March	151,8	148,2	161,8	119,3
	April	153,3	148,3	165,0	119,4
	May	153,6	147,1	166,8	119,5
	June	153,0	146,9	165,8	119,5
	July	154,1	147,6	167,3	119,5
	August	155,8	148,9	169,9	119,5
	September	157,9	150,6	172,8	119,9
	October	161,1	152,0	178,4	119,9
	November	160,8	152,8	176,8	119,9
	December	158,3	151,3	172,9	120,0

TABLE 48

PRICES
Consumer Price Index by Category

2005=100

type of series		General Index	Food and non-alcoholic beverages	Alcoholic beverages and tobacco	Clothing and footwear	Housing, Water, Electricity and Gas
		act	act	act	act	act
Weights		10.000	1.750	221	893	1.587
2003		95,33	94,68	90,43	102,99	91,05
2004		97,50	98,44	99,77	102,21	94,86
2005		100,00	100,00	100,00	100,00	100,00
2004	Q4	99,80	100,27	100,51	112,39	97,20
2005	Q1	98,31	100,08	100,26	91,28	96,72
	Q2	99,72	97,51	100,35	106,02	98,55
	Q3	99,40	99,90	99,45	90,66	101,17
	Q4	102,56	102,51	99,93	112,04	103,56
2006	Q1	100,98	103,07	100,42	93,64	103,80
	Q2	102,75	103,38	99,85	103,27	105,01
	Q3	102,28	104,59	101,05	91,31	105,37
Monthly Data						
2004	September	98,39	98,25	100,54	101,35	96,33
	October	99,35	98,55	100,79	110,75	96,86
	November	99,91	99,86	100,32	112,94	97,44
	December	100,15	102,39	100,43	113,48	97,31
2005	January	98,29	100,67	100,40	88,61	96,37
	February	98,03	100,42	100,34	88,48	96,40
	March	98,62	99,16	100,05	96,75	97,38
	April	99,70	98,58	100,41	105,42	98,09
	May	99,62	97,21	100,24	106,04	98,67
	June	99,85	96,73	100,40	106,61	98,89
	July	98,36	97,61	99,49	87,64	100,22
	August	99,00	100,21	98,98	87,57	100,87
	September	100,84	101,89	99,88	96,77	102,42
	October	102,38	102,43	99,77	107,60	103,35
	November	102,96	104,10	99,80	114,11	103,60
	December	102,33	100,99	100,23	114,40	103,73
2006	January	100,50	102,66	100,38	90,80	103,91
	February	100,62	102,73	100,37	90,73	103,65
	March	101,81	103,81	100,52	99,39	103,85
	April	102,65	104,05	99,30	102,78	104,97
	May	102,74	103,31	99,17	103,03	104,98
	June	102,87	102,79	101,07	104,00	105,07
	July	101,53	102,50	101,07	88,30	105,26
	August	102,07	104,31	101,04	88,06	105,35
	September	103,24	106,96	101,05	97,57	105,51

(cont'd)

TABLE 48 (cont'd)

PRICES
Consumer Price Index by Category

2005=100

type of series		Furnishings, household equipment and supplies	Health	Transport	Communi- cation
		act	act	act	act
Weights		678	503	1.599	394
2003		99,88	96,08	99,46	121,89
2004		99,43	99,64	96,36	111,53
2005		100,00	100,00	100,00	100,00
2004	Q4	100,76	100,74	97,91	110,29
2005	Q1	99,04	103,42	97,14	101,65
	Q2	100,53	98,86	99,06	100,60
	Q3	99,48	98,84	101,57	99,43
	Q4	100,94	98,87	102,23	98,31
2006	Q1	99,87	99,25	101,95	98,22
	Q2	100,51	101,10	104,37	98,18
	Q3	99,61	102,29	105,42	98,15
Monthly Data					
2004	September	100,07	99,98	98,04	110,37
	October	100,43	100,21	98,78	110,29
	November	100,90	101,01	98,32	110,29
	December	100,96	101,01	96,64	110,29
2005	January	98,23	105,35	96,69	108,24
	February	98,35	106,31	96,97	98,41
	March	100,55	98,61	97,75	98,30
	April	100,66	98,70	99,12	98,30
	May	100,65	98,94	99,28	97,24
	June	100,27	98,94	98,79	106,25
	July	98,72	98,83	100,33	101,25
	August	99,07	98,83	101,25	98,72
	September	100,66	98,87	103,13	98,31
	October	101,01	98,87	103,97	98,31
	November	100,93	98,87	101,84	98,31
	December	100,88	98,87	100,87	98,31
2006	January	99,09	99,11	101,47	98,27
	February	99,67	99,26	102,14	98,19
	March	100,85	99,39	102,23	98,19
	April	100,70	100,53	103,62	98,19
	May	100,41	100,58	104,80	98,18
	June	100,41	102,18	104,68	98,18
	July	99,17	102,19	105,69	98,11
	August	99,40	102,19	106,60	98,14
	September	100,27	102,49	103,98	98,21

(cont'd)

TABLE 48 (cont'd)

P R I C E S
Consumer Price Index by Category

		2005=100			
type of series		Recreation and Culture	Education	Restaurants and Hotels	Miscell aneous goods and services
		act	act	act	act
Weights		633	287	757	698
2003		96,78	91,43	92,48	91,59
2004		98,96	95,06	96,82	96,31
2005		100,00	100,00	100,00	100,00
2004	Q4	100,47	98,58	98,64	97,74
2005	Q1	100,71	98,61	99,17	99,14
	Q2	100,44	98,61	99,75	100,33
	Q3	99,38	99,67	100,18	99,73
	Q4	99,47	103,10	100,90	100,80
2006	Q1	99,38	103,10	100,85	101,24
	Q2	99,50	103,11	102,14	102,05
	Q3	99,72	104,38	102,98	102,32
Monthly Data					
2004	September	100,28	97,45	98,37	97,41
	October	100,37	98,41	98,40	97,60
	November	100,55	98,67	98,66	97,84
	December	100,50	98,67	98,87	97,79
2005	January	100,72	98,61	99,09	98,25
	February	100,79	98,61	99,12	99,31
	March	100,62	98,61	99,29	99,87
	April	100,57	98,61	99,54	100,37
	May	100,57	98,61	99,78	100,35
	June	100,18	98,61	99,94	100,27
	July	99,31	98,61	100,08	99,73
	August	99,65	98,61	100,19	99,77
	September	99,17	101,80	100,26	99,69
	October	99,30	103,10	101,09	100,54
	November	99,52	103,10	100,83	100,80
	December	99,59	103,10	100,78	101,06
2006	January	99,26	103,10	100,85	100,81
	February	99,35	103,10	100,60	101,18
	March	99,52	103,10	101,10	101,73
	April	99,50	103,10	101,96	101,89
	May	99,55	103,10	102,18	102,07
	June	99,45	103,12	102,28	102,19
	July	99,25	103,12	102,76	102,03
	August	99,95	103,12	103,02	102,03
	September	99,95	106,89	103,17	102,89

TABLE 49

PRICES
Consumer Price Index by Economic Origin

2005=100

type of series		General Index		Local Products				
				Total Local Products	Agricultural			
					Total Agricultural Products	Fresh Fruit and Vegetables		
act	sa	act	act	act	sa	ma(4)		
Weights		10.000		2.860	692	294		
2003		95,33		91,63	95,55	107,73		
2004		97,50		96,24	98,72	104,65		
2005		100,00		100,00	100,00	100,00		
2004	Q4	99,80	98,81	99,97	101,85	109,94	106,46	103,24
2005	Q1	98,31	98,97	97,96	101,60	106,66	101,68	103,86
	Q2	99,72	99,48	98,53	94,66	89,89	93,02	95,25
	Q3	99,40	100,00	99,35	99,33	99,41	104,06	101,74
	Q4	102,56	101,54	104,15	104,40	104,03	101,34	102,74
2006	Q1	100,98	101,69	102,28	104,00	101,31	96,59	96,48
	Q2	102,75	102,48	103,81	103,38	100,42	104,05	102,45
	Q3	102,28	102,90	103,53	104,94	103,35	108,09	
Monthly Data								
2004	September	98,39	98,07	97,12	96,86	96,77	94,11	102,48
	October	99,35	98,35	99,11	97,75	98,75	100,00	100,34
	November	99,91	98,79	100,07	100,83	106,42	102,25	103,37
	December	100,15	99,29	100,72	106,96	124,65	117,13	106,01
2005	January	98,29	99,02	97,95	103,14	109,95	104,64	106,57
	February	98,03	98,88	97,73	102,46	109,51	102,24	105,54
	March	98,62	99,01	98,20	99,21	100,53	98,16	99,48
	April	99,70	99,33	98,90	97,62	95,52	92,87	95,96
	May	99,62	99,41	98,37	93,94	88,41	90,58	94,30
	June	99,85	99,70	98,33	92,43	85,73	95,60	95,50
	July	98,36	99,54	97,27	94,04	89,20	102,96	98,39
	August	99,00	99,93	99,13	99,96	100,64	104,42	101,94
	September	100,84	100,52	101,65	103,99	108,40	104,80	104,89
	October	102,38	101,36	103,18	104,85	105,26	107,36	105,90
	November	102,96	101,77	105,49	108,33	112,03	107,00	102,20
	December	102,33	101,49	103,78	100,01	94,79	89,66	100,13
2006	January	100,50	101,32	101,98	103,96	101,68	96,51	96,83
	February	100,62	101,54	101,58	103,26	100,78	94,16	94,86
	March	101,81	102,22	103,28	104,79	101,47	99,11	97,76
	April	102,65	102,24	104,07	105,56	104,08	101,25	99,29
	May	102,74	102,54	103,67	103,03	100,19	102,65	102,81
	June	102,87	102,67	103,68	101,55	96,98	108,24	105,25
	July	101,53	102,76	101,95	100,30	94,36	108,84	106,00
	August	102,07	103,00	103,05	103,84	100,42	104,28	108,13
	September	103,24	102,93	105,59	110,68	115,27	111,16	

(cont'd)

TABLE 49 (cont'd)

PRICES
Consumer Price Index by Economic Origin

2005=100

type of series		Local Industrial Products	Imported Products	Petroleum Products	Services
		act	act	act	act
Weights		1.871	3.175	644	3.965
2003		95,72	108,56	74,58	93,75
2004		98,89	102,53	87,30	96,77
2005		100,00	100,00	100,00	100,00
2004	Q4	102,29	102,74	93,07	98,51
2005	Q1	97,82	97,60	91,59	99,15
	Q2	100,56	100,74	97,31	99,77
	Q3	98,63	98,63	105,55	100,06
	Q4	103,00	103,03	105,55	101,02
2006	Q1	100,48	99,29	104,39	101,39
	Q2	102,78	102,58	111,57	102,14
	Q3	101,68	100,28	111,32	102,98
Monthly Data					
2004	September	99,35	102,69	91,82	97,94
	October	101,79	102,71	94,46	98,28
	November	102,41	102,99	94,34	98,56
	December	102,66	102,51	90,40	98,69
2005	January	97,20	97,10	89,83	99,50
	February	97,23	97,37	91,30	98,79
	March	99,02	98,32	93,65	99,17
	April	100,36	100,87	97,48	99,34
	May	100,49	100,92	97,35	99,47
	June	100,83	100,42	97,11	100,50
	July	97,80	97,33	102,20	99,97
	August	98,05	97,88	104,74	99,81
	September	100,03	100,68	109,71	100,39
	October	101,80	103,37	110,90	101,00
	November	103,46	103,14	104,29	100,98
	December	103,73	102,59	101,45	101,07
2006	January	99,59	98,31	102,97	101,18
	February	99,94	98,81	105,05	101,39
	March	101,92	100,76	105,14	101,59
	April	102,43	102,18 +	109,50 +	102,01
	May	102,68	102,73	112,80	102,09
	June	103,23	102,82	112,40	102,32
	July	101,04	99,86	108,88	102,57
	August	101,31	100,31	116,30	102,77
	September	102,69	100,68	108,79	103,60

TABLE 50

PRICES
Price Index of Industrial Production

2000=100

		Total			Mining and Quarring		
		Total	Local Market	Export Market	Total	Local Market	Export Market
2003		106,0	107,4	93,6	110,7	111,5	92,2
2004		111,7	113,7	95,0	125,0	126,1	97,7
2005		117,3	119,6	98,6	132,8	133,7	111,6
2004	Q4	114,1	116,5	94,7	129,5	131,0	94,3
2005	Q1	114,3	116,4	97,2	130,6	131,3	113,5
	Q2	116,0	118,2	98,6	131,7	132,9	103,7
	Q3	119,1	121,6	98,7	133,8	134,6	115,5
	Q4	119,7	122,2	99,7	135,0	135,9	113,8
2006	Q1	119,9	122,1	102,0	135,7	136,6	115,9
	Q2	121,8	124,0	103,2	138,1	138,7	124,0
	Q3	123,9	126,2	104,0	139,0	139,5	127,6
Monthly Data							
2004	September	114,6	116,9	95,7	128,0	129,2	100,2
	October	114,7	117,1	95,2	129,4	131,0	91,6
	November	113,9	116,3	94,7	129,6	131,0	95,7
	December	113,8	116,1	94,4	129,6	131,0	95,7
2005	January	113,7	115,9	95,7	130,4	131,3	108,2
	February	114,2	116,3	97,4	130,8	131,3	118,6
	March	114,9	116,9	98,4	130,6	131,3	113,7
	April	115,0	117,0	98,6	130,7	131,7	105,9
	May	116,4	118,7	98,2	132,1	133,5	99,5
	June	116,6	118,8	99,0	132,3	133,5	105,6
	July	118,9	121,4	99,1	133,5	134,3	116,1
	August	119,0	121,5	98,5	133,7	134,6	113,3
	September	119,3	121,8	98,6	134,3	135,0	117,2
	October	119,5	122,0	99,2	135,0	136,0	111,2
	November	119,6	122,1	99,5	135,0	136,0	111,3
	December	120,0	122,4	100,5	135,0	135,7	118,9
2006	January	119,4 +	121,7	101,2	135,0	136,0	112,7
	February	120,0 +	122,2	101,9	135,8	136,7	116,2
	March	120,3	122,3	103,0	136,4	137,1	118,8
	April	120,7	122,8	102,9	137,4	138,1	120,3
	May	122,3	124,5	103,6	138,5	139,0	127,1
	June	122,4	124,6	103,1	138,4	139,0	124,5
	July	123,4	125,7	103,5	138,5	139,2	121,6
	August	123,9	126,2	104,0	138,9	139,2	132,4
	September	124,3	126,6	104,4	139,6	140,1	128,9

(cont'd)

TABLE 50 (cont'd)

PRICES
Price Index of Industrial Production

2000=100

		Manufacturing			Electricity, Gas & Water Supply	
		Total	Local Market	Export Marke	Total	Local Market
2003		106,7	108,4	93,6	100,8	100,8
2004		113,6	116,3	95,0	97,5	97,5
2005		118,4	121,3	98,5	108,1	108,1
2004	Q4	116,3	119,5	94,8	97,7	97,7
2005	Q1	117,3	120,3	97,0	92,2	92,2
	Q2	118,1	120,9	98,5	101,1	101,1
	Q3	118,7	121,6	98,6	119,9	119,9
	Q4	119,5	122,5	99,7	119,1	119,1
2006	Q1	120,5	123,2	102,0	114,1	114,1
	Q2	121,7	124,2	103,1	120,8	120,8
	Q3	122,5	125,1	103,8	130,3	130,3
Monthly Data						
2004	September	116,2	119,2	95,7	102,5	102,5
	October	116,3	119,5	95,2	102,0	102,0
	November	116,4	119,6	94,7	95,6	95,6
	December	116,3	119,5	94,4	95,6	95,6
2005	January	116,8	119,9	95,6	91,5	91,5
	February	117,4	120,4	97,2	91,5	91,5
	March	117,8	120,7	98,3	93,7	93,7
	April	118,0	120,8	98,6	93,9	93,9
	May	118,0	120,9	98,1	104,7	104,7
	June	118,2	121,0	98,9	104,7	104,7
	July	118,5	121,4	99,0	119,8	119,8
	August	118,6	121,6	98,4	119,8	119,8
	September	118,9	121,9	98,5	120,0	120,0
	October	119,3	122,2	99,2	119,4	119,4
	November	119,4	122,4	99,4	118,9	118,9
	December	119,9	122,8	100,3	118,9	118,9
2006	January	120,0	122,8	101,1	113,8 +	113,8
	February	120,6	123,4	101,9	113,8 +	113,8
	March	120,9	123,4	102,9	114,6 +	114,6
	April	121,3	123,8	102,8	115,4	115,4
	May	121,8	124,4	103,4	123,5	123,5
	June	121,9	124,5	103,0	123,5	123,5
	July	121,9	124,5	103,4	130,3	130,3
	August	122,5	125,1	103,8	130,3	130,3
	September	123,0	125,6	104,3	130,3	130,3

TABLE 51

PRICES
Price Index of Manufacturing Production
by Major Group of Industry

2000=100

Sector/ Division	Total	Manufacture of Food Products; Beverages and Tobacco	Manufacture of Textiles, and Textile Products	Manufacture of Leather and Leather Products	
(NACE Rev. 1)	(D)	(DA)	(DB)	(DC)	
2003	106,7	111,7	99,2	99,2	
2004	113,6	118,4	102,1	98,3	
2005	118,4	121,6	104,5	100,3	
2004 Q4	116,3	120,3	102,3	98,2	
2005 Q1	117,3	120,7	102,9	98,9	
Q2	118,1	121,3	104,5	100,7	
Q3	118,7	121,8	104,3	100,7	
Q4	119,5	122,7	106,3	100,9	
2006 Q1	120,5	123,4	105,9	100,8	
Q2	121,7	123,9	106,2	100,4	
Q3	122,5	125,2	105,4	100,4	
Monthly Data					
2004	September	116,2	120,7	102,4	98,8
	October	116,3	120,5	102,3	98,6
	November	116,4	120,3	102,2	98,1
	December	116,3	120,0	102,3	97,8
2005	January	116,8	120,3	102,2	98,0
	February	117,4	120,8	102,2	98,3
	March	117,8	121,1	104,2	100,4
	April	118,0	121,3	104,6	100,7
	May	118,0	121,2	104,5	100,5
	June	118,2	121,5	104,5	100,9
	July	118,5	121,5	104,3	101,1
	August	118,6	121,8	104,2	100,7
	September	118,9	122,0	104,4	100,4
	October	119,3	122,6	106,3	100,7
	November	119,4	122,7	106,3	100,8
	December	119,9	122,9	106,3	101,1
2006	January	120,0	122,7	104,8	100,7
	February	120,6	123,5	106,5	100,8
	March	120,9	124,0	106,5	101,0
	April	121,3	124,0	106,1	100,7
	May	121,8	123,9	106,3	100,3
	June	121,9	123,9	106,3	100,1
	July	121,9	124,2	104,8	100,1
	August	122,5	125,5	105,0	100,6
	September	123,0	126,0	106,5	100,6

(cont'd)

TABLE 51 (cont'd)

PRICES
Price Index of Manufacturing Production
by Major Group of Industry

2000=100

Sector/ Division	Manufacture of Wood and Wood Products	Manufacture of Paper and Paper Products, Publishing and Printing	Manufacture of Refined Petroleum Products	Manufacture of Chemicals, Chemical Products and Man-Made Fibres	
(NACE Rev. 1)	(DD)	(DE)	(DF)	(DG)	
2003	116,1	102,7	90,9	103,4	
2004	120,1	104,3	106,3	103,3	
2005	125,0	105,8	115,7	105,5	
2004 Q4	120,5	104,7	113,9	103,9	
2005 Q1	123,1	105,5	115,2	104,3	
Q2	123,6	105,7	115,5	105,9	
Q3	126,4	105,9	115,8	106,1	
Q4	126,9	105,9	116,4	106,0	
2006 Q1	127,8	106,7	123,7	105,9	
Q2	127,8	108,4	123,4	106,4	
Q3	127,8	108,4	123,2	106,9	
Monthly Data					
2004	September	120,2	105,3	111,4	103,2
	October	120,2	104,8	111,3	103,9
	November	120,6	104,8	115,3	103,9
	December	120,7	104,5	115,0	104,0
2005	January	123,1	105,4	115,1	103,6
	February	123,1	105,4	115,3	103,6
	March	123,1	105,6	115,2	105,6
	April	123,1	105,7	115,4	105,8
	May	123,6	105,6	115,3	105,9
	June	124,1	105,9	115,8	105,9
	July	126,4	106,0	116,0	106,0
	August	126,4	105,8	115,7	106,1
	September	126,5	105,8	115,6	106,1
	October	126,5	105,9	116,3	106,0
	November	126,5	105,9	116,3	106,0
	December	127,7	106,0	116,5	106,0
2006	January	127,8	105,7	123,7	105,9
	February	127,8	105,7	123,7	105,8
	March	127,8	108,6	123,8	106,0
	April	127,8	108,5	123,6	106,0
	May	127,8	108,3	123,3	106,5
	June	127,8	108,3	123,2	106,6
	July	127,8	108,3	123,2	106,8
	August	127,8	108,4	123,2	106,9
	September	127,8	108,4	123,1	107,0

(cont'd)

TABLE 51 (cont'd)

PRICES
Price Index of Manufacturing Production
by Major Group of Industry

2000=100

Sector/ Division	Manufacture of Rubber and Plastic Products	Manufacture of Other Non- Metallic Mineral Products	Manufacture of Basic Metals and Fabricated Metal Products	Manufacture of Machinery and Equipment N.e.c.	
(NACE Rev. 1)	(DH)	(DI)	(DJ)	(DK)	
2003	102,1	111,1	108,4	103,7	
2004	102,2	117,5	125,2	107,5	
2005	104,5	122,7	138,1	112,5	
2004 Q4	104,7	120,6	134,4	109,9	
2005 Q1	104,6	121,2	137,2	112,1	
Q2	104,5	121,6	138,1	112,5	
Q3	104,3	123,8	138,0	112,5	
Q4	104,5	124,2	139,2	113,0	
2006 Q1	104,8	125,2	142,4	113,6	
Q2	105,1	125,3	147,1	114,9	
Q3	107,3	125,1	148,8	117,5	
Monthly Data					
2004	September	101,6	120,1	132,0	109,5
	October	104,4	120,1	134,1	109,4
	November	104,9	120,9	134,5	110,2
	December	104,9	120,8	134,6	110,2
2005	January	104,9	120,9	135,7	111,1
	February	104,5	121,3	138,0	112,6
	March	104,5	121,3	138,0	112,5
	April	104,6	121,4	138,1	112,5
	May	104,6	121,4	138,2	112,5
	June	104,2	122,0	137,9	112,4
	July	104,2	123,7	137,9	112,4
	August	104,2	123,7	137,9	112,2
	September	104,4	124,1	138,1	112,9
	October	104,4	124,2	138,3	113,0
	November	104,5	124,2	138,4	113,0
	December	104,6	124,3	140,9	113,1
2006	January	104,8	125,2	141,4	113,2
	February	104,8	125,2	142,4	113,8
	March	104,8	125,3	143,3	113,8
	April	105,1	125,3	144,0	114,1
	May	105,1	125,3	146,6	114,5
	June	105,1	125,2	150,8	116,1
	July	105,5	125,2	148,6	117,2
	August	106,3	125,0	148,5	117,3
	September	110,2	125,2	149,2	118,0

(cont'd)

TABLE 51 (cont'd)

PRICES
Price Index of Manufacturing Production
by Major Group of Industry

2000=100

Sector/ Division	Manufacture of Electrical and Optical Equipment	Manufacture of Transport Equipment	Manufacturing N.e.c.	
(NACE Rev. 1)	(DL)	(DM)	(DN)	
2003	104,4	103,9	105,5	
2004	105,0	104,0	109,6	
2005	108,2	106,4	113,6	
2004 Q4	105,0	104,0	110,2	
2005 Q1	108,4	105,8	111,8	
Q2	108,1	106,4	112,6	
Q3	108,0	106,6	113,8	
Q4	108,1	106,9	116,2	
2006 Q1	108,1	107,5	120,2	
Q2	108,6	109,1	125,4	
Q3	108,9	113,3	125,9	
Monthly Data				
2004	September	104,8	103,9	110,4
	October	105,0	103,9	110,5
	November	104,9	103,9	110,3
	December	105,0	104,1	109,9
2005	January	108,2	104,5	110,2
	February	108,4	106,4	112,4
	March	108,5	106,4	112,7
	April	108,1	106,4	112,6
	May	108,1	106,6	112,4
	June	108,2	106,3	112,7
	July	108,1	106,2	113,4
	August	107,9	106,9	113,5
	September	108,0	106,8	114,4
	October	108,1	106,8	114,7
	November	108,1	106,9	116,2
	December	108,1	106,9	117,8
2006	January	108,0	107,0	119,6
	February	108,1	107,7	120,7
	March	108,1	107,8	120,2
	April	108,3	107,8	124,7
	May	108,6	109,7	128,2
	June	108,9	109,7	123,3
	July	108,7	113,3	125,5
	August	108,9	113,3	126,1
	September	109,0	113,3	126,1

TABLE 52

P R I C E S
Price Index of Industrial Production
by Economic Destination

2000=100

		Total	Durable Goods	Non-Durable Goods	Intermediate Goods	Capital Goods	Energy
2003		106,0	107,2	108,7	108,8	107,1	96,6
2004		111,7	111,3	112,5	116,4	121,1	98,0
2005		117,3	114,9	115,4	121,0	133,5	108,2
2004	Q4	114,1	112,2	113,7	119,2	128,8	98,0
2005	Q1	114,3	113,3	114,4	120,1	132,0	92,6
	Q2	116,0	114,1	115,3	120,5	133,2	101,3
	Q3	119,1	115,2	115,6	121,5	134,0	119,8
	Q4	119,7	117,1	116,5	122,1	134,7	119,0
2006	Q1	119,9	119,9	116,9	123,1	137,0	114,2
	Q2	121,8	124,7	117,3	123,9	139,8	120,8
	Q3	123,9	126,7	118,2	124,7	139,8	130,2
Monthly Data							
2004	September	114,6	112,2	113,8	119,1	126,3	102,7
	October	114,7	112,3	113,8	119,1	128,6	102,1
	November	113,9	112,2	113,8	119,3	128,8	96,0
	December	113,8	112,1	113,5	119,2	128,9	95,9
2005	January	113,7	112,2	113,9	119,9	130,3	91,9
	February	114,2	113,9	114,3	120,2	132,9	91,9
	March	114,9	113,9	115,0	120,3	132,9	94,1
	April	115,0	114,0	115,2	120,3	133,2	94,2
	May	116,4	114,1	115,2	120,4	133,2	104,9
	June	116,6	114,2	115,4	120,7	133,1	104,9
	July	118,9	114,9	115,4	121,4	133,9	119,7
	August	119,0	114,8	115,6	121,4	133,9	119,7
	September	119,3	115,9	115,7	121,7	134,1	119,9
	October	119,5	115,9	116,4	121,7	134,4	119,3
	November	119,6	117,1	116,5	121,9	134,4	118,8
	December	120,0	118,3	116,6	122,6	135,4	118,8
2006	January	119,4 +	119,3	116,3	123,0	136,3	114,0
	February	120,0 +	120,1	117,1	123,3	136,8	114,0
	March	120,3	120,3	117,4	123,0	137,8	114,7
	April	120,7	124,0	117,3	123,4	138,1	115,5
	May	122,3	126,2	117,3	124,0	140,0	123,5
	June	122,4	123,9	117,4	124,4	141,3	123,5
	July	123,4	126,6	117,4	124,4	139,6	130,2
	August	123,9	126,7	118,4	124,5	139,6	130,2
	September	124,3	126,7	118,9	125,1	140,2	130,2

TABLE 53

LABOUR
Employment by Economic Activity

(000's)

Sector	Total	Agricu- lture, Hunting and Forestry	Fishing	Mining and Quarry- ing	Manufa- cturing	Electri- city, Gas and Water	
(NACE Rev. 1)		(A)	(B)	(C)	(D)	(E)	
2003	326,1	22,8	1,3	0,6	35,4	1,5	
2004	336,5	22,5	1,3	0,6	35,9	1,6	
2005	345,4	22,2	1,3	0,5	35,7	1,7	
Quarterly Data							
2000	Q1	293,7	23,1	1,0	0,6	37,3	1,5
	Q2	307,9	23,1	1,4	0,6	37,2	1,5
	Q3	313,8	25,4	1,7	0,6	37,0	1,5
	Q4	303,8	23,6	1,4	0,6	36,4	1,5
2001	Q1	302,2	22,7	0,9	0,6	35,8	1,5
	Q2	316,9	22,7	1,3	0,6	36,0	1,5
	Q3	322,9	25,0	1,6	0,6	35,8	1,5
	Q4	312,8	23,2	1,3	0,6	35,1	1,5
2002	Q1	308,4	22,3	0,9	0,6	35,3	1,5
	Q2	322,7	22,3	1,3	0,6	35,6	1,5
	Q3	328,2	24,6	1,6	0,6	35,2	1,5
	Q4	318,0	22,8	1,3	0,6	34,5	1,5
2003	Q1	312,0	22,1	0,9	0,6	35,1	1,5
	Q2	329,3	22,1	1,3	0,6	35,7	1,5
	Q3	336,2	24,4	1,6	0,6	35,4	1,5
	Q4	327,1	22,6	1,3	0,6	35,4	1,5
2004	Q1	323,2	21,9	0,9	0,6	35,7	1,5
	Q2	339,4	21,7	1,3	0,5	36,2	1,6
	Q3	347,4	24,1	1,6	0,6	36,0	1,6
	Q4	336,1	22,3	1,3	0,6	35,7	1,6
2005	Q1	334,3	21,5	0,9	0,6	35,4	1,7
	Q2	347,9	21,5	1,3	0,5	35,7	1,7
	Q3	354,9	23,8	1,6	0,6	35,8	1,7
	Q4	344,9	22,0	1,3	0,5	35,8	1,7
2006	Q1	341,6	20,9	0,9	0,5	35,8	1,7
	Q2	352,1	20,9	1,3	0,5	35,9	1,7

Notes: 1. The figures in the table refer to the full-time equivalent number of working persons.

2. The figures from 2001-2005 have been revised.

(cont'd)

TABLE 53 (cont'd)

LABOUR
Employment by Economic Activity

(000's)

Sector	Constru- ction	Wholesale and Retail Trade; Repair of motor vehicles, motorcycles and personal household goods	Hotels and Restau- rants	Transport Storage and Communi- cation
(NACE Rev. 1)	(F)	(G)	(H)	(I)
2003	31,0	58,2	34,0	22,5
2004	32,6	60,7	34,4	23,3
2005	34,0	62,5	35,0	24,0
Quarterly Data				
2000	25,9	53,6	26,7	20,0
	26,1	55,1	35,4	21,5
	26,2	54,8	37,8	22,8
	26,6	53,3	32,2	21,1
2001	27,0	56,1	27,7	20,7
	27,5	57,6	36,4	22,3
	27,6	57,3	38,8	23,7
	28,0	55,8	33,2	21,9
2002	28,5	56,8	27,8	21,1
	29,0	58,3	36,2	22,6
	29,0	58,2	38,6	23,9
	29,4	56,7	33,1	22,2
2003	29,9	57,3	28,0	21,0
	31,3	59,4	35,8	22,7
	31,3	58,7	39,0	24,1
	31,5	57,4	33,3	22,3
2004	31,7	59,7	28,6	21,7
	32,6	61,2	36,5	23,9
	33,0	61,6	39,7	25,1
	32,9	60,5	32,8	22,4
2005	33,4	61,2	29,7	22,5
	33,9	62,8	37,3	24,9
	34,3	63,3	39,8	25,6
	34,4	62,7	33,3	23,1
2006	34,5	63,0	30,1	23,1
	34,9	64,1	37,1	23,8

(cont'd)

TABLE 53 (cont'd)

LABOUR
Employment by Economic Activity

(000's)

Sector		Financial interme- diation	Real estate, renting and business activities	Public administration and defence; Compulsory social security	Education
(NACE Rev. 1)		(J)	(K)	(L)	(M)
2003		15,4	18,3	24,1	18,0
2004		15,5	19,5	24,6	18,3
2005		15,6	20,6	25,8	18,6
Quarterly Data					
2000	Q1	15,7	14,9	21,4	16,3
	Q2	16,1	15,1	21,8	16,3
	Q3	16,2	15,5	21,9	15,1
	Q4	16,1	15,3	21,8	16,8
2001	Q1	16,2	16,0	22,1	17,2
	Q2	16,0	16,3	22,5	17,2
	Q3	15,9	16,9	22,6	15,9
	Q4	16,0	16,7	22,5	17,7
2002	Q1	15,8	17,1	22,9	17,9
	Q2	15,7	17,4	23,3	17,9
	Q3	15,5	17,8	23,4	16,7
	Q4	15,5	17,6	23,3	18,2
2003	Q1	15,4	17,5	23,1	18,2
	Q2	15,5	18,0	24,0	18,4
	Q3	15,4	19,0	24,5	16,8
	Q4	15,4	18,8	24,9	18,7
2004	Q1	15,4	19,0	23,6	18,5
	Q2	15,6	19,4	24,5	18,6
	Q3	15,6	19,7	25,1	17,1
	Q4	15,5	19,9	25,3	18,9
2005	Q1	15,6	20,3	25,2	19,0
	Q2	15,6	20,5	25,4	19,0
	Q3	15,7	20,8	26,2	17,4
	Q4	15,6	20,9	26,5	19,1
2006	Q1	15,6	21,1	26,2	19,5
	Q2	15,7	21,4	26,4	19,5

(cont'd)

TABLE 53 (cont'd)

LABOUR
Employment by Economic Activity

(000's)

Sector		Health and social work	Other community, social and personal service activities	Private households with employed persons	Extra territorial organisation bodies
(NACE Rev. 1)		(N)	(O)	(P)	(Q)
2003		12,9	15,0	12,3	2,8
2004		13,3	15,3	14,3	2,8
2005		13,7	15,6	15,8	2,8
Quarterly Data					
2000	Q1	11,8	13,8	7,3	2,8
	Q2	12,0	14,3	7,6	2,8
	Q3	12,1	14,6	7,8	2,8
	Q4	12,2	14,0	8,1	2,8
2001	Q1	12,1	14,1	8,7	2,8
	Q2	12,3	14,6	9,3	2,8
	Q3	12,4	14,9	9,6	2,8
	Q4	12,5	14,3	9,7	2,8
2002	Q1	12,5	14,4	10,2	2,8
	Q2	12,7	15,0	10,5	2,8
	Q3	12,8	15,3	10,7	2,8
	Q4	12,9	14,7	10,9	2,8
2003	Q1	12,7	14,4	11,6	2,8
	Q2	12,9	15,2	12,2	2,8
	Q3	13,0	15,6	12,6	2,8
	Q4	12,9	14,8	13,0	2,8
2004	Q1	13,2	14,7	13,6	2,8
	Q2	13,4	15,3	14,2	2,8
	Q3	13,3	15,8	14,6	2,8
	Q4	13,4	15,3	14,8	2,8
2005	Q1	13,7	15,3	15,5	2,8
	Q2	13,7	15,7	15,9	2,8
	Q3	13,8	15,9	16,1	2,8
	Q4	13,8	15,7	15,9	2,8
2006	Q1	13,9	15,7	16,3	2,8
	Q2	14,0	15,8	16,3	2,8

TABLE 54

L A B O U R
Foreign Workers in Cyprus by Economic Activity

Economic Activity (NACE Rev. 1)	2004		2005		2006			
	Jul.	Oct.	Jan.	Apr.	Jul.	Oct.	Jan.	Apr.
A. Agriculture, hunting and forestry	3.857	3.880	4.261	4.315	3.609	3.623	3.822	3.871
B. Fishing	49	44	52	50	50	49	41	40
C. Mining & quarrying	56	60	78	92	79	72	68	81
D. Manufacturing	4.176	4.177	4.576	4.762	4.728	4.619	4.803	4.983
E. Electricity, gas and water supply	9	14	23	22	19	18	25	26
F. Construction	4.828	5.151	5.374	5.770	5.631	5.658	5.625	5.898
G. Wholesale & retail trade; repair of motor vehicles, motorcycles & personal and household goods	4.403	4.620	5.529	5.759	5.768	5.818	6.209	6.414
H. Hotels & restaurants	11.209	11.115	8.958	10.554	13.609	12.888	9.865	12.002
I. Transport, storage and communication	850	895	1.088	1.261	1.391	1.427	1.411	1.760
J. Financial intermediation	240	263	382	417	428	422	481	514
K. Real estate, renting & business activities	1.498	1.628	1.979	2.178	2.362	2.457	2.851	3.265
L. Public administration & defence; compulsory social security	31	37	67	71	75	74	904	905
M. Education	584	676	859	891	694	795	920	960
N. Health & social work	802	810	936	956	990	1.012	1.072	1.062
O. Other community, social and personal service activities	1.143	1.172	1.272	1.412	1.601	1.605	1.559	1.658
P. Private households with employed persons	14.617	14.768	15.405	15.819	15.999	15.771	15.700	15.649
Not stated activities	2.300	2.300	1.800	1.500	1.000	500	61	66
TOTAL	50.652	51.610	52.639	55.829	58.033	56.808	55.417	59.154

Notes: 1. "Not stated activities" include data for foreign workers in offshore companies.
2. Workers from European Union member States are included in the table.

Source: Department of Social Insurance.

TABLE 55

LABOUR
Registered Unemployed by Economic Activity

Sector (ISIC 1968)	Total	Agriculture Forestry and Fishing			Mining and Quarry- ing		
		(1 - X)	(1)	(2)			
type of series unit	act number	sa number	ma(3) number	act number	sa number	act number	
2003	11.961			83		29	
2004	12.650			75		37	
2005	13.153			80		48	
2004 Q4	13.769	13.469	13.508	89	93	39	
2005 Q1	16.429	13.442	13.544	89	91	37	
Q2	11.424	13.190	13.018	80	81	53	
Q3	12.125	13.410	13.424	84	79	54	
Q4	12.634	12.513	12.583	67	69	48	
2006 Q1	14.791	12.197	12.193	82	85	44	
Q2	11.805	13.673	13.643	81	82	29	
Q3	12.354	13.653		100	93	17	
Monthly Data							
2004	September	10.847	12.685	12.409	75	71	39
	October	10.163	12.224	12.915	86	82	41
	November	14.544	13.836	13.469	92	94	39
	December	16.600	14.347	14.140	90	102	38
2005	January	18.377	14.235	14.382	92	90	38
	February	18.401	14.563	13.441	84	87	40
	March	12.510	11.527	12.809	90	97	32
	April	11.134	12.338	12.472	78	84	31
	May	10.941	13.550	13.190	84	82	68
	June	12.197	13.683	13.391	78	77	59
	July	12.205	12.939	13.464	85	79	50
	August	12.622	13.769	13.410	90	84	55
	September	11.549	13.522	13.397	78	73	57
	October	10.695	12.901	13.068	73	69	47
	November	13.422	12.782	12.513	67	68	51
	December	13.786	11.857	12.169	62	70	46
2006	January	15.350	11.869	11.932	84	83	49
	February	15.294	12.071	12.197	83	87	48
	March	13.730	12.651	12.449	79	85	35
	April	11.363	12.626	13.144	77	83	33
	May	11.394	14.154	13.673	81	79	28
	June	12.658	14.239	14.111	84	83	27
	July	13.117	13.939	14.070	101	94	20
	August	12.852	14.031	13.653	100	93	17
	September	11.092	12.988		99	93	15

Note: Unemployment figures for March 2005 and subsequent months are produced using the European system of classification of economic activities (NACE Rev. 1.1) and are converted to the ISIC 1968 system for comparability purposes with the previous series.

(cont'd)

TABLE 55 (cont'd)

LABOUR
Registered Unemployed by Economic Activity

Sector		Manufacturing					Electri- city, Gas and Water
		Total		Food, Beverages and Tobacco	Textiles, Wearing Apparel and Leather	Other Manufa- cturing	
(ISIC 1968)		(3)		(31)	(32)	(33-39)	(4)
type of series unit		act number	sa number	act number	act number	act number	act number
2003		1.684		545	474	665	10
2004		1.586		535	385	667	12
2005		1.602		548	370	684	59
2004	Q4	1.642	1.636	617	346	679	11
2005	Q1	1.692	1.594	596	389	707	34
	Q2	1.565	1.626	515	372	678	86
	Q3	1.547	1.589	507	384	656	62
	Q4	1.603	1.594	573	333	697	55
2006	Q1	1.796	1.698	675	344	777	67
	Q2	1.771	1.843	738	314	719	61
	Q3	1.689	1.736	719	286	683	65
Monthly Data							
2004	September	1.626	1.615	566	377	683	14
	October	1.558	1.596	581	327	650	11
	November	1.686	1.642	644	322	720	11
	December	1.683	1.669	627	390	666	11
2005	January	1.771	1.618	621	422	728	14
	February	1.771	1.639	641	390	740	14
	March	1.535	1.524	525	356	654	73
	April	1.540	1.606	510	353	677	86
	May	1.567	1.625	521	370	676	89
	June	1.587	1.648	515	392	680	82
	July	1.471	1.529	482	389	600	61
	August	1.536	1.623	502	389	645	70
	September	1.634	1.615	537	374	723	54
	October	1.569	1.606	548	335	686	52
	November	1.630	1.584	580	339	711	61
	December	1.610	1.593	591	326	693	51
2006	January	1.819	1.664	667	353	799	72
	February	1.801	1.674	680	346	775	64
	March	1.767	1.756	677	334	756	65
	April	1.713	1.790	705	311	697	53
	May	1.808	1.878	757	319	732	71
	June	1.791	1.862	753	311	727	59
	July	1.741	1.808	725	315	701	52
	August	1.695	1.792	716	287	692	60
	September	1.630	1.608	717	257	656	82

(cont'd)

TABLE 55 (cont'd)

LABOUR
Registered Unemployed by Economic Activity

Sector		Construction		Wholesale and Retail Trade, Restaurants and Hotels				
				Total	Wholesale and Retail Trade		Restaurants and Hotels	
(ISIC 1968)		(5)		(6)	(60-62)		(63)	
type of series unit		act number	sa number	act number	act number	sa number	act number	sa number
2003		685		4.568	2.062		2.507	
2004		780		4.893	2.045		2.848	
2005		1.070		4.719	2.290		2.429	
2004	Q4	862	911	5.840	2.220	2.210	3.620	2.900
2005	Q1	1.112	989	7.647	2.475	2.299	5.173	2.836
	Q2	1.021	1.049	3.323	2.092	2.280	1.231	2.122
	Q3	1.039	1.087	3.334	2.271	2.267	1.063	2.420
	Q4	1.108	1.174	4.572	2.323	2.308	2.250	1.975
2006	Q1	1.339	1.191	5.659	2.492	2.320	3.168	1.804
	Q2	1.116	1.149	3.423	2.163	2.361	1.260	2.186
	Q3	1.017	1.065	3.297	2.249	2.248	1.048	2.399
Montly Data								
2004	September	751	794	3.238	2.145	2.109	1.093	2.540
	October	712	773	3.206	2.005	2.024	1.201	2.465
	November	901	953	6.405	2.323	2.219	4.082	3.071
	December	972	1.008	7.909	2.333	2.386	5.576	3.165
2005	January	1.126	986	9.030	2.579	2.333	6.451	3.290
	February	1.166	1.002	9.142	2.661	2.423	6.481	3.399
	March	1.043	978	4.770	2.184	2.141	2.586	1.819
	April	1.017	1.021	3.468	2.039	2.203	1.429	1.725
	May	1.037	1.051	3.193	2.065	2.294	1.128	2.269
	June	1.009	1.075	3.308	2.171	2.343	1.137	2.372
	July	980	972	3.256	2.185	2.185	1.071	2.340
	August	1.026	1.118	3.376	2.292	2.320	1.084	2.506
	September	1.110	1.172	3.370	2.336	2.296	1.034	2.414
	October	1.062	1.157	3.300	2.243	2.269	1.057	2.198
	November	1.148	1.212	5.064	2.438	2.324	2.626	1.997
	December	1.113	1.152	5.353	2.287	2.330	3.066	1.730
2006	January	1.327	1.157	5.894	2.524	2.284	3.370	1.707
	February	1.362	1.169	5.898	2.535	2.310	3.363	1.751
	March	1.329	1.246	5.186	2.416	2.365	2.770	1.954
	April	1.104	1.110	3.528	2.064	2.231	1.464	1.768
	May	1.158	1.176	3.331	2.199	2.446	1.132	2.296
	June	1.085	1.160	3.411	2.227	2.405	1.184	2.493
	July	1.014	1.006	3.381	2.284	2.286	1.097	2.422
	August	1.001	1.094	3.350	2.303	2.336	1.047	2.435
	September	1.037	1.095	3.159	2.160	2.122	999	2.340

(cont'd)

TABLE 55 (cont'd)

LABOUR
Registered Unemployed by Economic Activity

Sector	Transport, Storage and Communi- cation	Finance, Insurance, Real Estate, & Business Services	Community, Social and Personal Services	Newcomers
(ISIC 1968)	(7)	(8)	(9)	(X)
type of series unit	act number	act number	act number	act number
2003	590	734	2.667	912
2004	642	700	3.004	922
2005	663	764	3.205	945
2004	Q4	809	2.878	964
2005	Q1	897	3.216	958
	Q2	578	3.055	917
	Q3	532	3.720	992
	Q4	646	2.824	913
2006	Q1	743	3.040	1.063
	Q2	700	2.775	992
	Q3	681	3.656	991
Monthly Data				
2004	September	538	2.840	1.050
	October	558	2.376	996
	November	947	2.816	985
	December	921	3.442	911
2005	January	978	3.571	1.024
	February	1.034	3.369	1.023
	March	680	2.709	826
	April	585	2.848	753
	May	575	2.667	917
	June	573	3.651	1.081
	July	530	4.133	914
	August	536	4.146	1.007
	September	530	2.881	1.054
	October	509	2.398	896
	November	743	2.808	1.030
	December	685	3.265	814
2006	January	789	3.246	1.085
	February	774	3.256	1.041
	March	666	2.619	1.063
	April	679	2.538	800
	May	718	2.324	1.002
	June	703	3.462	1.174
	July	703	4.249	1.015
	August	693	4.101	988
	September	646	2.617	971

TABLE 56

LABOUR
Unemployment from the Labour Force Survey

type of series	Number of Unemployed persons aged 15+			Number of Unemployed persons aged 15-24			Number of Unemployed persons aged 25+			
	Total	Males	Females	Total	Males	Females	Total	Males	Females	
	act			act			act			
2005	19.493	9.048	10.445	5.523	2.708	2.815	13.970	6.341	7.630	
Quarterly data										
1999	Q2	17.718	7.936	9.782	4.331	2.071	2.260	13.387	5.865	7.522
2000	Q2	15.354	5.697	9.657	3.683	1.131	2.552	11.671	4.566	7.105
2001	Q2	12.842	4.750	8.092	3.006	1.039	1.967	9.836	3.711	6.125
2002	Q2	10.756	4.726	6.030	2.651	1.313	1.338	8.105	3.413	4.692
2003	Q2	14.109	7.126	6.983	3.156	1.543	1.613	10.953	5.583	5.370
2004	Q2	15.240	6.795	8.445	3.154	1.455	1.699	12.086	5.340	6.746
	Q3	16.696	6.734	9.962	4.105	1.891	2.214	12.591	4.843	7.748
	Q4	18.119	7.353	10.766	4.774	2.024	2.750	13.345	5.329	8.016
2005	Q1	20.110	8.459	11.651	5.812	2.695	3.117	14.298	5.764	8.534
	Q2	19.678	8.907	10.771	4.999	2.418	2.581	14.679	6.489	8.190
	Q3	18.882	8.431	10.451	5.754	2.438	3.316	13.128	5.993	7.135
	Q4	19.300	10.395	8.905	5.525	3.279	2.246	13.775	7.116	6.659
2006	Q1	21.993	11.061	10.932	4.750	2.461	2.289	17.243	8.600	8.643
	Q2	15.176	7.048	8.128	3.296	1.576	1.720	11.880	5.472	6.408

(cont'd)

TABLE 56 (cont'd)

LABOUR
Unemployment from the Labour Force Survey

	Labour Force 15+			Labour Force 15-24			Labour Force 25+			
	Total	Males	Females	Total	Males	Females	Total	Males	Females	
type of series	act			act			act			
2005	367.524	206.395	161.129	39.705	20.533	19.172	327.819	185.862	141.957	
Quarterly data										
1999	Q2	296.978	174.044	122.934	36.602	17.775	18.827	260.376	156.269	104.107
2000	Q2	309.093	177.348	131.745	36.195	16.996	19.199	272.898	160.352	112.546
2001	Q2	322.351	180.927	141.424	36.691	17.403	19.288	285.660	163.524	122.136
2002	Q2	326.075	181.489	144.586	34.220	16.498	17.722	291.855	164.991	126.864
2003	Q2	341.203	188.733	152.470	35.479	17.163	18.316	305.724	171.570	134.154
2004	Q2	351.708	196.023	155.685	36.435	18.492	17.943	315.273	177.531	137.742
	Q3	353.383	197.071	156.312	36.300	18.602	17.698	317.083	178.469	138.614
	Q4	358.966	200.266	158.700	39.528	20.726	18.802	319.438	179.540	139.898
2005	Q1	364.283	204.311	159.972	41.432	21.348	20.084	322.851	182.963	139.888
	Q2	367.476	206.052	161.424	39.252	20.420	18.832	328.224	185.632	142.592
	Q3	368.462	207.480	160.982	39.044	20.170	18.874	329.418	187.310	142.108
	Q4	369.874	207.736	162.138	39.090	20.193	18.897	330.784	187.543	143.241
2006	Q1	372.649	207.487	165.162	39.622	19.596	20.026	333.027	187.891	145.136
	Q2	371.561	208.275	163.286	37.703	19.744	17.959	333.858	188.531	145.327

(cont'd)

TABLE 56 (cont'd)

LABOUR
Unemployment from the Labour Force Survey

		Unemployment Rate % 15+			Unemployment Rate % 15-24			Unemployment Rate % 25+		
		Total	Males	Females	Total	Males	Females	Total	Males	Females
type of series		act			act			act		
2005		5,3	4,4	6,5	13,9	13,2	14,7	4,3	3,4	5,4
Quarterly data										
1999	Q2	6,0	4,6	8,0	11,8	11,7	12,0	5,1	3,8	7,2
2000	Q2	5,0	3,2	7,3	10,2	6,7	13,3	4,3	2,8	6,3
2001	Q2	4,0	2,6	5,7	8,2	6,0	10,2	3,4	2,3	5,0
2002	Q2	3,3	2,6	4,2	7,7	8,0	7,5	2,8	2,1	3,7
2003	Q2	4,1	3,8	4,6	8,9	9,0	8,8	3,6	3,3	4,0
2004	Q2	4,3	3,5	5,4	8,7	7,9	9,5	3,8	3,0	4,9
	Q3	4,7	3,4	6,4	11,3	10,2	12,5	4,0	2,7	5,6
	Q4	5,0	3,7	6,8	12,1	9,8	14,6	4,2	3,0	5,7
2005	Q1	5,5	4,1	7,3	14,0	12,6	15,5	4,4	3,2	6,1
	Q2	5,4	4,3	6,7	12,7	11,8	13,7	4,5	3,5	5,7
	Q3	5,1	4,1	6,5	14,7	12,1	17,6	4,0	3,2	5,0
	Q4	5,2	5,0	5,5	14,1	16,2	11,9	4,2	3,8	4,6
2006	Q1	5,9	5,3	6,6	12,0	12,6	11,4	5,2	4,6	6,0
	Q2	4,1	3,4	5,0	8,7	8,0	9,6	3,6	2,9	4,4

TABLE 57

LABOUR

type of series unit	Vacancies Notified ⁽¹⁾		Vacancies Outstanding ⁽²⁾		
	act number	sa number	act number	sa number	
2003	1.725		7.332		
2004	1.513		8.271		
2005	1.799		9.591		
2004	Q3	1.052	1.321	7.578	7.660
	Q4	1.321	1.701	7.141	7.951
2005	Q1	2.408	1.655	7.917	8.173
	Q2	1.840	1.771	10.045	8.758
	Q3	1.504	1.920	9.912	10.136
	Q4	1.442	1.779	10.491	11.631
2006	Q1	2.240	1.622	11.735	12.084
	Q2	2.067	1.998	13.885	12.120
Monthly Data					
2004	August	845	1.230	7.483	7.557
	September	1.243	1.306	6.795	7.427
	October	1.308	1.517	7.112	7.690
	November	1.475	1.694	6.949	7.806
	December	1.181	1.892	7.363	8.357
2005	January	1.134	1.322	7.008	8.121
	February	2.202	1.686	7.827	8.105
	March	3.887	1.958	8.916	8.293
	April	1.720	1.664	9.609	8.264
	May	1.994	1.765	10.170	8.698
	June	1.806	1.885	10.357	9.312
	July	1.321	1.796	10.025	9.522
	August	1.352	2.011	9.564	9.731
	September	1.839	1.954	10.146	11.156
	October	1.723	1.993	10.510	11.374
	November	1.663	1.869	10.620	11.918
	December	941	1.475	10.343	11.602
2006	January	1.492	1.743	10.428	11.966
	February	1.883	1.442	11.686	12.097
	March	3.346	1.680	13.090	12.188
	April	1.707	1.661	13.317	11.490
	May	2.285	2.029	13.928	11.925
	June	2.210	2.304	14.409	12.946
	July	1.360	1.863	12.661	12.047
	August	1.499	2.254	12.400	12.666

⁽¹⁾ Notified by employers to the District Labour Offices.

⁽²⁾ Outstanding at the District Labour Offices.

TABLE 58

T O U R I S M
Arrivals and Departures of Travellers
(incl. excursionists)

type of series unit	Arrivals			Departures	
	act number	sa number	ma(5) number	act number	
2003	3.182.929			3.174.752	
2004	3.381.159			3.385.060	
2005	3.620.235			3.621.908	
2004 Q4	708.990	872.840	879.415	761.603	
2005 Q1	483.193	941.038	922.958	474.030	
Q2	1.039.277	917.605	923.067	986.498	
Q3	1.381.583	895.355	896.793	1.379.749	
Q4	716.182	871.672	887.684	781.631	
2006 Q1	456.731	900.570	910.438	454.153	
Q2	1.067.785	952.739	932.169	996.824	
Q3	1.403.869	911.529		1.422.357	
Monthly Data					
2004	September	395.962	285.479	283.456	399.873
	October	378.110	291.807	287.267	417.076
	November	178.831	289.031	294.452	211.853
	December	152.049	292.002	297.696	132.674
2005	January	128.619	313.942	304.414	152.253
	February	138.735	301.697	307.241	129.531
	March	215.839	325.399	311.303	192.246
	April	278.467	303.163	308.940	257.164
	May	376.076	312.310	309.403	350.899
	June	384.734	302.132	304.724	378.435
	July	479.028	304.008	301.960	448.889
	August	503.252	302.005	298.803	526.058
	September	399.303	289.342	296.030	404.802
	October	386.689	296.527	292.604	435.223
	November	179.052	288.268	297.128	215.106
	December	150.441	286.877	297.952	131.302
2006	January	133.461	324.628	295.143	157.453
	February	135.420	293.461	305.403	125.880
	March	187.850	282.481	309.892	170.820
	April	310.706	339.569	305.736	283.036
	May	371.493	309.320	312.727	341.027
	June	385.586	303.850	313.706	372.761
	July	517.583	328.416	304.940	502.140
	August	479.056	287.376		513.097
	September	407.230	295.737		407.120

Note: Travellers are all persons who pass through passport control at the ports and airports of Cyprus, including tourists, excursionists, residents and immigrants.

TABLE 59

T O U R I S M
Arrivals of Travellers (excl. excursionists) by Country of Origin
of flight/ship

type of series unit		All Countries	United Kingdom	Greece
		act number	act number	act number
2003		3.085.996	1.393.489	489.553
2004		3.260.299	1.390.037	560.742
2005		3.442.150	1.501.166	583.387
2004	Q4	664.710	269.823	126.025
2005	Q1	451.634	168.527	105.550
	Q2	1.000.971	450.239	150.676
	Q3	1.319.975	597.036	206.436
	Q4	669.570	285.364	120.725
2006	Q1	413.801	156.850	98.789
	Q2	1.021.766	478.831	147.167
	Q3	1.280.799	595.925	199.753
Monthly Data				
2004	September	384.139	182.924	50.042
	October	354.612	160.575	47.185
	November	163.412	59.054	33.595
	December	146.686	50.194	45.245
2005	January	118.347	40.920	30.180
	February	126.353	46.230	32.699
	March	206.934	81.377	42.671
	April	266.580	92.646	56.426
	May	363.635	175.340	44.818
	June	370.756	182.253	49.432
	July	457.790	204.366	77.985
	August	479.000	207.405	85.090
	September	383.185	185.265	43.361
	October	366.868	174.975	43.230
	November	160.861	60.283	33.277
	December	141.841	50.106	44.218
2006	January	118.056	40.843	29.962
	February	121.767	45.539	31.095
	March	173.978	70.468	37.732
	April	292.743	122.590	54.263
	May	359.879	184.427	41.560
	June	369.144	171.814	51.344
	July	448.781	206.648	68.473
	August	447.353	204.101	81.735
	September	384.665	185.176	49.545

(cont'd)

TABLE 59 (cont'd)

T O U R I S M
Arrivals of Travellers (excl. excursionists) by Country of Origin
of flight/ship

type of series unit		Israel	Germany	Scandinavian Countries	Other Countries
		act number	act number	act number	act number
2003		42.064	148.277	190.888	821.725
2004		57.389	182.396	189.432	880.303
2005		76.878	211.069	191.339	878.311
2004	Q4	11.820	49.938	36.750	170.354
2005	Q1	8.933	38.700	13.096	116.828
	Q2	18.559	66.940	64.321	250.236
	Q3	35.125	58.706	79.034	343.638
	Q4	14.261	46.723	34.888	167.609
2006	Q1	9.993	27.504	9.088	111.577
	Q2	21.956	52.986	70.789	250.037
	Q3	22.615	54.454	85.065	322.987
Monthly Data					
2004	September	6.783	19.546	25.875	98.969
	October	4.615	23.071	25.439	93.727
	November	3.635	17.688	8.257	41.183
	December	3.570	9.179	3.054	35.444
2005	January	2.705	7.706	2.073	34.763
	February	2.611	8.442	3.103	33.268
	March	3.617	22.552	7.920	48.797
	April	4.921	27.221	13.486	71.880
	May	6.129	25.110	26.491	85.747
	June	7.509	14.609	24.344	92.609
	July	12.826	18.149	24.697	119.767
	August	13.501	18.934	27.354	126.716
	September	8.798	21.623	26.983	97.155
	October	7.425	22.899	25.953	92.386
	November	3.758	15.444	6.800	41.299
	December	3.078	8.380	2.135	33.924
2006	January	3.363	6.542	1.487	35.859
	February	2.956	6.880	2.675	32.622
	March	3.674	14.082	4.926	43.096
	April	7.542	19.542	15.230	73.576
	May	6.172	17.396	28.605	81.719
	June	8.242	16.048	26.954	94.742
	July	10.460	18.326	31.542	113.332
	August	5.984	17.973	22.876	114.684
	September	6.171	18.155	30.647	94.971

TABLE 60

T O U R I S M
Arrivals of Tourists by Country of Usual Residence

type of series unit		All Countries	United Kingdom	Germany	Greece
		act number	act number	act number	act number
2003		2.303.247	1.347.043	129.034	110.226
2004		2.349.012	1.332.852	161.574	133.407
2005		2.470.057	1.391.842	182.682	130.151
2004	Q4	471.747	257.555	45.202	32.219
2005	Q1	268.569	144.832	32.165	23.835
	Q2	750.345	418.553	59.388	37.460
	Q3	978.392	570.023	49.907	40.512
	Q4	472.751	258.434	41.222	28.344
2006	Q1	228.097	126.395	20.421	21.218
	Q2	770.225	442.940	47.673	33.327
	Q3	952.847	554.086	43.878	41.306
Monthly Data					
2004	September	303.506	180.535	18.449	11.964
	October	278.976	160.975	22.709	11.458
	November	114.048	56.806	15.858	9.610
	December	78.723	39.774	6.635	11.151
2005	January	58.894	31.054	5.304	7.240
	February	72.600	40.536	6.721	6.436
	March	137.075	73.242	20.140	10.159
	April	183.561	85.725	24.064	14.395
	May	284.132	165.106	23.051	10.277
	June	282.652	167.722	12.273	12.788
	July	338.972	192.792	14.912	15.945
	August	336.587	199.578	15.446	15.780
	September	302.833	177.653	19.549	8.787
	October	292.273	165.809	21.837	9.429
	November	104.822	52.817	13.369	8.839
	December	75.656	39.808	6.016	10.076
2006	January	54.875	29.469	4.249	6.131
	February	66.151	37.108	4.724	5.899
	March	107.071	59.818	11.448	9.188
	April	206.548	113.576	17.724	13.215
	May	283.513	171.861	16.107	10.275
	June	280.164	157.503	13.842	9.837
	July	341.443	194.385	13.404	15.892
	August	314.872	188.993	14.325	14.658
	September	296.532	170.708	16.149	10.756

Note: The figures may not add up to the total due to rounding at the blowing-up stage.

(cont'd)

TABLE 60 (cont'd)

T O U R I S M
Arrivals of Tourists by Country of Usual Residence

type of series unit		Sweden	Norway	France	Other Countries
		act number	act number	act number	act number
2003		86.824	56.098	31.419	542.603
2004		83.964	50.706	46.798	539.711
2005		88.119	48.276	52.777	576.210
2004	Q4	17.020	6.948	7.744	105.059
2005	Q1	4.802	3.427	4.177	55.331
	Q2	29.667	15.783	20.935	168.559
	Q3	37.685	21.277	18.946	240.042
	Q4	15.965	7.789	8.719	112.278
2006	Q1	3.354	1.581	3.236	51.892
	Q2	32.596	17.076	15.432	181.181
	Q3	39.391	23.756	14.016	236.414
Monthly Data					
2004	September	12.329	6.656	5.701	67.872
	October	12.470	4.660	5.454	61.250
	November	3.562	1.702	1.313	25.197
	December	988	586	977	18.612
2005	January	949	1.021	861	12.465
	February	600	960	1.591	15.756
	March	3.253	1.446	1.725	27.110
	April	5.106	2.759	8.108	43.404
	May	14.022	5.732	7.123	58.821
	June	10.539	7.292	5.704	66.334
	July	10.980	7.867	7.778	88.698
	August	12.857	6.789	5.900	80.237
	September	13.848	6.621	5.268	71.107
	October	12.347	5.209	6.577	71.065
	November	2.599	2.028	1.181	23.989
	December	1.019	552	961	17.224
2006	January	878	801	796	12.551
	February	581	616	1.219	16.004
	March	1.895	164	1.221	23.337
	April	6.318	2.997	6.308	46.410
	May	14.493	6.029	5.291	59.457
	June	11.785	8.050	3.833	75.314
	July	13.731	9.906	5.901	88.224
	August	11.231	6.111	4.587	74.967
	September	14.429	7.739	3.528	73.223

TABLE 61

T O U R I S M
Arrivals of Tourists and Revenue Estimates

type of series unit	Arrivals		Revenue	
		act number		act £mn
2003		2.303.247		1.015,0
2004		2.349.012		982,3
2005		2.470.063		1.005,7
2004	Q4	471.747		187,8
2005	Q1	268.569		91,8
	Q2	750.345		280,7
	Q3	978.392		439,3
	Q4	472.751		193,9
2006	Q1	228.097		83,2
	Q2	770.225		304,1
	Q3	952.847		450,9
Monthly Data				
2004	September	303.506		141,2
	October	278.976		115,9
	November	114.048		43,1
	December	78.723		28,8
2005	January	58.894		20,7
	February	72.600		23,5
	March	137.075		47,6
	April	183.561		62,0
	May	284.132		105,4
	June	282.652		113,3
	July	338.972		140,1
	August	336.587		161,3
	September	302.833		137,9
	October	292.273		120,5
	November	104.822		43,1
	December	75.656		30,3
2006	January	54.875		21,2
	February	66.151		23,1
	March	107.071		38,9
	April	206.548		74,5
	May	283.513		111,9
	June	280.164		117,7
	July	341.443		155,0
	August	314.872		155,0
	September	296.532		140,9

TABLE 62

T O U R I S M
Per Person (PP) and Per Day (PD) Expenditure of Tourists and Type of Expenditure

type of series unit		Average length of stay (nights)	Type of expenditure (C£)					
			Total Expenditure		Accommodation		Extra expenses	
			act number	PP	PD	PP	PD	PP
2003		10,9	440,7	40,3	171,1	15,6	269,6	24,6
2004		10,7	418,2	39,2	179,4	16,8	238,8	22,4
2005		10,4	407,1	39,0	174,1	16,7	233,1	22,4
Monthly Data								
2004	January	11,9	385,6	32,3	126,4	10,6	259,1	21,7
	February	10,6	335,7	31,8	127,5	12,1	208,1	19,7
	March	11,1	375,7	34,0	153,3	13,9	222,3	20,1
	April	10,1	376,8	37,2	155,9	15,4	221,0	21,8
	May	9,9	380,2	38,3	152,2	15,3	228,0	23,0
	June	10,4	412,7	39,6	177,5	17,1	235,2	22,6
	July	10,8	441,6	40,7	190,9	17,6	250,6	23,1
	August	11,9	484,1	40,7	223,9	18,8	260,2	21,9
	September	10,8	465,3	43,0	201,6	18,6	263,6	24,4
	October	9,9	415,5	42,0	193,5	19,6	222,0	22,5
	November	10,5	378,0	35,9	157,9	15,0	220,0	20,9
	December	11,3	365,8	32,3	134,8	11,9	231,0	20,4
2005	January	11,7	351,4	30,1	122,2	10,5	229,2	19,6
	February	10,5	323,4	30,8	132,1	12,6	191,3	18,2
	March	9,6	347,3	36,0	146,3	15,2	201,0	20,8
	April	9,4	337,6	36,0	144,2	15,4	193,4	20,6
	May	9,5	370,9	38,9	153,5	16,1	217,4	22,8
	June	9,9	400,9	40,4	170,3	17,2	230,6	23,3
	July	10,7	413,3	38,6	179,8	16,8	233,5	21,8
	August	12,1	479,3	39,5	214,5	17,7	264,8	21,8
	September	10,6	455,4	43,1	197,0	18,6	258,4	24,4
	October	9,7	412,2	42,6	186,1	19,2	226,1	23,4
	November	10,6	411,1	39,0	175,5	16,6	235,6	22,3
	December	12,0	401,0	33,4	122,4	10,2	278,6	23,2
2006	January	11,7	386,1	32,9	121,0	10,3	265,1	22,6
	February	10,6	348,8	33,0	127,2	12,0	221,5	20,9
	March	10,2	363,3	35,6	141,7	13,9	221,6	21,7
	April	9,2	360,5	39,2	151,8	16,5	208,7	22,7
	May	9,7	394,6	40,8	161,9	16,7	232,7	24,0
	June	9,9	420,0	42,4	185,1	18,7	234,9	23,7
	July	10,7	454,0	42,4	206,4	19,3	247,6	23,1
	August	12,0	492,3	41,0	228,9	19,1	263,4	21,9
	September	10,3	475,2	46,2	220,0	21,4	255,2	24,8

TABLE 63

T O U R I S M
Return of Residents by Country Visited

type of series unit		All Countries	Greece	United Kingdom	Syria
		act number	act number	act number	act number
2003		737.309	317.256	96.975	29.505
2004		859.454	366.279	111.311	40.693
2005		913.816	390.308	127.727	29.548
2004	Q4	182.534	75.935	24.019	9.573
2005	Q1	169.526	68.258	27.519	5.607
	Q2	231.903	100.406	32.699	8.822
	Q3	325.700	143.798	36.257	9.047
	Q4	186.687	77.846	31.252	6.072
2006	Q1	175.732	66.389	31.182	3.935
	Q2	235.472	101.436	36.793	7.121
	Q3	315.458	141.723	46.144	3.438
Monthly Data					
2004	September	75.887	32.157	10.739	3.463
	October	71.559	28.289	7.322	5.021
	November	45.764	17.978	4.362	2.731
	December	65.211	29.668	12.335	1.821
2005	January	55.290	19.517	10.002	1.314
	February	49.763	21.953	6.799	1.680
	March	64.473	26.788	10.718	2.613
	April	76.841	37.687	7.775	3.674
	May	72.752	29.685	10.703	2.458
	June	82.310	33.034	14.221	2.690
	July	113.737	54.462	13.056	2.913
	August	136.897	60.565	12.498	3.483
	September	75.066	28.771	10.703	2.651
	October	69.917	27.478	10.741	2.578
	November	53.130	20.352	8.431	2.292
	December	63.640	30.016	12.080	1.202
2006	January	59.570	20.326	11.579	1.285
	February	52.882	21.983	8.491	1.180
	March	63.280	24.080	11.112	1.470
	April	81.206	37.023	11.406	2.035
	May	70.923	27.400	12.011	2.319
	June	83.343	37.013	13.376	2.767
	July	102.040	46.941	13.572	1.508
	August	128.989	60.693	16.347	1.097
	September	84.429	34.089	16.225	833

Note: The figures may not add up to the total due to rounding at the blowing-up stage.

(cont'd)

TABLE 63 (cont'd)

T O U R I S M
Return of Residents by Country Visited

type of series unit		Russia	Lebanon	France	Other Countries
		act number	act number	act number	act number
2003		43.924	23.902	16.979	208.768
2004		39.492	37.820	23.059	240.800
2005		39.740	27.030	23.218	276.245
2004	Q4	6.894	13.993	4.736	51.044
2005	Q1	6.379	5.294	3.188	53.281
	Q2	10.669	5.773	5.948	67.586
	Q3	14.355	9.369	10.037	102.837
	Q4	8.337	6.594	4.045	52.541
2006	Q1	6.231	5.431	2.875	59.689
	Q2	9.560	7.487	5.988	67.087
	Q3	15.704	2.072	10.599	95.778
Monthly Data					
2004	September	5.518	2.930	1.646	19.434
	October	3.701	5.291	2.609	19.326
	November	1.484	2.886	879	15.444
	December	1.709	2.156	1.248	16.274
2005	January	2.618	1.894	1.333	18.612
	February	1.532	1.618	851	15.330
	March	2.229	1.782	1.004	19.339
	April	2.797	1.093	1.744	22.071
	May	3.332	1.914	2.027	22.633
	June	4.540	2.766	2.177	22.882
	July	3.964	2.996	3.385	32.961
	August	5.846	3.975	4.678	45.852
	September	4.545	2.398	1.974	24.024
	October	4.266	3.155	2.142	19.557
	November	1.987	2.185	938	16.945
	December	2.084	1.254	965	16.039
2006	January	2.342	1.724	1.002	21.312
	February	1.600	1.347	753	17.528
	March	2.289	2.360	1.120	20.849
	April	3.743	2.265	2.447	22.287
	May	3.120	2.474	1.695	21.904
	June	2.697	2.748	1.846	22.896
	July	4.810	1.311	4.242	29.656
	August	5.501	52	4.443	40.856
	September	5.393	709	1.914	25.266

TABLE 64

T O U R I S M
Overnight Stays in Tourist Accommodation Establishments

		Total	Hotels and Similar Establishments	Other Collective Accommodation Establishments
2003		14.457.937	14.381.314	76.623
2004		14.717.269	14.623.352	93.917
2005		15.058.319	14.939.332	118.987
2004	Q3	6.107.773	6.055.874	51.899
	Q4	2.847.154	2.834.576	12.578
2005	Q1	1.632.081	1.628.916	3.165
	Q2	4.282.785	4.253.063	29.722
	Q3	6.393.288	6.343.813	49.475
	Q4	2.750.165	2.713.540	36.625
2006	Q1	1.259.160	1.257.540	1.620
	Q2	3.998.269	3.974.832	23.437
Monthly Data				
2004	January	418.469	417.755	714
	February	523.719	523.082	637
	March	682.810	681.590	1.220
	April	987.949	982.143	5.806
	May	1.510.922	1.500.935	9.987
	June	1.638.473	1.627.397	11.076
	July	2.012.204	1.995.442	16.762
	August	2.267.987	2.243.569	24.418
	September	1.827.582	1.816.863	10.719
	October	1.687.508	1.676.684	10.824
	November	741.758	740.587	1.171
	December	417.888	417.305	583
2005	January	419.454	418.755	699
	February	461.630	461.014	616
	March	750.997	749.147	1.850
	April	958.920	953.441	5.479
	May	1.580.687	1.569.091	11.596
	June	1.743.178	1.730.531	12.647
	July	2.057.894	2.042.013	15.881
	August	2.448.343	2.424.593	23.750
	September	1.887.051	1.877.207	9.844
	October	1.684.761	1.669.128	15.633
	November	694.113	673.612	20.501
	December	371.291	370.800	491
2006	January	354.003	353.586	417
	February	355.990	355.551	439
	March	549.167	548.403	764
	April	953.171	948.387	4.784
	May	1.394.693	1.385.353	9.340
	June	1.650.405	1.641.092	9.313

Note: The data refer to tourists and Cyprus residents.

Source: Cyprus Tourism Organisation.

TABLE 65

T O U R I S M
Bed Occupancy Rates in Hotel and Similar Establishments

		%	
		Gross	Net
2003		41,8	55,4
2004		41,8	55,5
2005		44,7	61,6
Monthly Data			
2003	October	55,9	62,1
	November	26,3	42,7
	December	15,9	29,0
2004	January	14,2	26,2
	February	19,0	35,0
	March	22,7	37,4
	April	34,4	44,9
	May	50,5	57,1
	June	56,6	61,4
	July	66,6	71,0
	August	75,7	80,9
	September	61,5	67,5
	October	56,4	64,8
	November	25,7	42,5
	December	14,0	26,5
2005	January	14,8	29,0
	February	18,0	34,9
	March	26,3	45,5
	April	34,6	46,7
	May	55,1	63,5
	June	62,9	69,7
	July	71,9	79,1
	August	85,4	93,2
	September	68,3	76,5
	October	58,8	70,4
	November	24,5	44,9
	December	13,1	27,7
2006	January	12,5	29,1
	February	14,0	32,2
	March	19,5	41,5
	April	34,8	48,5
	May	49,1	59,5
	June	60,1	71,8

Note: The data refer to tourists and Cyprus residents.

Source: Cyprus Tourism Organisation.

TABLE 66

T O U R I S M
Bed Capacity in Tourist Accommodation Establishments in Operation

End-period	Total	Hotels with Stars	"A","B" & "C" Class Hotel apart- ments	Other accommo- dation establishments
2003	95.185	52.974	23.313	18.898
2004	96.535	53.218	23.313	20.004
2005	95.648	53.432	22.991	19.225
2000				
Q1	83.773	49.093	22.761	11.919
Q2	84.976	49.698	22.863	12.415
Q3	85.326	50.048	22.863	12.415
Q4	85.303	49.743	23.123	12.437
2001				
Q1	85.303	49.743	23.123	12.437
Q2	88.023	50.281	23.077	14.665
Q3	88.302	50.820	23.457	14.025
Q4	89.056	50.932	23.727	14.397
2002				
Q1	89.056	50.932	23.727	14.397
Q2	90.486	51.418	23.877	15.191
Q3	90.946	52.250	23.465	15.231
Q4	94.466	52.410	23.537	18.519
2003				
Q1	94.539	52.541	23.465	18.533
Q2	95.361	52.935	23.415	19.011
Q3	95.532	52.985	23.463	19.084
Q4	95.185	52.974	23.313	18.898
2004				
Q1	95.381	52.980	23.223	19.178
Q2	96.966	53.692	23.605	19.669
Q3	97.911	53.830	23.605	20.476
Q4	96.535	53.218	23.313	20.004
2005				
Q1	97.223	53.916	23.261	20.046
Q2	96.865	53.662	23.079	20.124
Q3	95.828	53.376	22.991	19.461
Q4	95.648	53.432	22.991	19.225
2006				
Q1	94.835	53.163	22.687	18.985
Q2	94.598	53.092	22.423	19.083

- Notes: 1. "Other accommodation" includes tourist apartments, furnished apartments, hotels without star, tourist villas, guest houses, tourist villages, traditional buildings and tourist campsites.
2. The data for the last quarter of 1999 onwards are not strictly comparable with data for previous periods, owing to a change in the method of calculating bed capacity in hotel apartments in operation.

Source: Cyprus Tourism Organisation

TABLE 67

T O U R I S M
Number of Beds in Tourist Accommodation Establishments Under Construction

End-period	Total	Hotels with Stars	"A","B" & "C" Class Hotel apartments, Tourist villages & Rest categories
2003	3.728	2.354	1.374
2004	1.663	1.599	64
2005	530	466	64
1998			
Q3	3.237	2.795	442
Q4	2.816	2.374	442
1999			
Q1	3.279	2.339	940
Q2	1.589	923	666
Q3	1.589	923	666
Q4	2.211	1.405	806
2000			
Q1	665	401	264
Q2	1.357	601	756
Q3	2.079	601	1.478
Q4	2.305	793	1.512
2001			
Q1	4.944	2.440	2.504
Q2	2.322	1.454	868
Q3	2.331	1.363	968
Q4	3.673	2.157	1.516
2002			
Q1	4.770	2.538	2.232
Q2	3.414	2.108	1.306
Q3	2.712	1.342	1.370
Q4	2.672	1.342	1.330
2003			
Q1	2.858	1.342	1.516
Q2	2.074	1.366	708
Q3	3.800	2.354	1.446
Q4	3.728	2.354	1.374
2004			
Q1	3.710	2.354	1.356
Q2	2.608	1.754	854
Q3	1.551	1.487	64
Q4	1.663	1.599	64
2005			
Q1	989	925	64
Q2	1.283	1.219	64
Q3	530	466	64
Q4	530	466	64
2006			
Q1	466	466	-
Q2	466	466	-

Source: Cyprus Tourism Organisation

APPENDIX

SUMMARY STATISTICS 2005-2006

SUMMARY STATISTICS, 2005-2006

TABLE 1

INDICATOR	UNIT OF QUANTITY	JAN.-JUNE 2005	JAN.-JUNE 2006
<u>AGRICULTURE</u>			
<u>Animals slaughtered in urban and rural slaughter-houses</u>			
Sheep	number	61.224	59.105
Goats	"	83.188	70.969
Pigs	"	327.210	307.031
Cattle	"	9.138	9.903
<u>Exports of main products</u>			
Potatoes	metric ton	96.567	67.663
Beetroots	" "	88	0
Water melons	" "	2.631	0
Table grapes	" "	82	0
Oranges	" "	12.178	8.896
Lemons	" "	3.910	1.078
Grapefruit	" "	10.403	11.657
Mandarins	" "	29.350	31.184
<u>MINING AND QUARRYING</u>			
<u>Production of minerals and quarrying materials</u>			
	£	<u>17.167.000</u>	<u>21.193.000</u>
Building stone	metric ton	26.080	98.845
	£	248.000	476.000
Sand, gravel and road aggregate	metric ton	6.200.000	6.130.000
	£	14.746.000	18.740.000
Havara	metric ton	1.040.000	900.000
	£	624.000	540.000
Marble	metric ton	3.940	1.460
	£	27.000	10.000
Clay	metric ton	353.100	334.800
	£	318.000	301.000
Bentonite	metric ton	63.296	47.455
	£	941.000	696.000
Umber (raw)	metric ton	5.942	7.961
	£	149.000	199.000
Gypsum (raw)	metric ton	36.311	73.345
	£	114.000	231.000

(cont'd)

SUMMARY STATISTICS, 2005-2006

TABLE 1 (cont'd)

INDICATOR	UNIT OF QUANTITY	JAN.-JUNE 2005	JAN.-JUNE 2006
<u>MANUFACTURING</u>			
<u>Sales of wine products (total)</u>	liq. litres	<u>16.823.314</u>	<u>5.880.560</u>
	anh. litres	<u>2.103.310</u>	<u>792.714</u>
Table wines	liq. litres	1.750.715	1.554.416
	anh. litres	213.270	186.292
Ordinary table wines	liq. litres	14.629.669	3.977.634
	anh. litres	1.794.369	522.448
Dessert and aperitif wines	liq. litres	126.545	85.344
	anh. litres	27.241	20.202
Commandaria	liq. litres	115.237	89.159
	anh. litres	30.414	24.193
Sherry	liq. litres	167.026	147.191
	anh. litres	34.355	36.678
Other wines	liq. litres	34.122	26.816
	anh. litres	3.661	2.901
<u>Grape must</u>	kilos	<u>321.497</u>	<u>80.662</u>
	kilos of sugar	<u>192.723</u>	<u>51.374</u>
<u>Issues of distilled potable alcoholic beverages (total)</u>	liq. litres	<u>1.301.301</u>	<u>1.169.594</u>
	anh. litres	<u>471.721</u>	<u>426.063</u>
Brandy	liq. litres	586.291	502.913
	anh. litres	197.552	168.494
Ouzo	liq. litres	93.111	77.533
	anh. litres	36.633	30.794
Whisky	liq. litres	13.285	13.194
	anh. litres	5.137	5.078
Liqueur	liq. litres	91.077	73.804
	anh. litres	22.456	17.887
Other (incl. gin, rum, etc.)	liq. litres	517.537	502.150
	anh. litres	209.943	203.810

(cont'd)

SUMMARY STATISTICS, 2005-2006

TABLE 1 (cont'd)

INDICATOR	UNIT OF QUANTITY	JAN.-JUNE 2005	JAN.-JUNE 2006
<u>Beer</u>			
<u>Total issues for home consumption</u>	liq. litres	<u>17.321.414</u>	<u>17.069.423</u>
Local market	liq. litres	17.321.414	17.069.423
<u>Exports (incl. shipstores)</u>	" "	<u>650.486</u>	<u>786.267</u>
<u>Aerated soft drinks</u>			
<u>Total issues for home consumption</u>	liq. litres	<u>26.726.737</u>	<u>25.058.192</u>
Local market	" "	26.726.737	25.058.192
<u>Exports (incl. shipstores)</u>	liq. litres	<u>5.434.275</u>	<u>105.057</u>
<u>Cement</u>			
Production	metric ton	885.619	898.694
Local sales	metric ton	822.613	809.895
Exports	metric ton	70.567	108.421
<u>Cement clinker</u>			
Production	metric ton	720.834	778.512
Exports	metric ton	20.037	58.288
<u>Timber and chipboard (total production)</u>			
	m ³	<u>22.337</u>	<u>21.076</u>
Pefkodec	m ³	6.547	3.469
Melapan	m ³	15.790	17.607
<u>CONSTRUCTION</u>			
<u>Round reinforcing steel or iron bars (sales)</u>	metric ton £000's	<u>132.023</u> <u>32.992</u>	<u>147.014</u> <u>37.393</u>
<u>Imports of construction materials (total)</u>			
Bars and rods of iron or steel	"	9.887	24.036
Electric heaters and other electrical apparatus	"	5.452	6.424
Insulated wire & other insulated electric conductors	"	2.988	6.905
Ceramic flags, paving, tiles etc.	"	6.450	6.711
Taps, valves & similar appliances	"	1.982	2.216

(cont'd)

SUMMARY STATISTICS, 2005-2006

TABLE 1 (cont'd)

INDICATOR	UNIT OF QUANTITY	JAN.-JUNE 2005	JAN.-JUNE 2006
Metal mountings, fittings, locks, clasps, frames etc.	"	1.322	2.084
Sanitary ware	"	2.609	2.610
Articles of cement, asbestos-cement, concrete or artificial stone, refractory bricks & worked monumental or building stone	"	3.960	5.103
Central heating radiators & boilers and parts	"	615	698
Lifts & other similar machinery	"	2.253	2.604
Paints and varnishes	"	1.020	1.197
Other construction materials	"	623	873
<u>ENERGY</u>			
<u>Electricity</u>			
Production (gross)	000's kWh	<u>2.024.165</u>	<u>2.180.725</u>
Consumption (billed)	000's kWh £000's	<u>1.892.680</u> <u>106.168</u>	<u>1.977.133</u> <u>139.574</u>
<u>Coal</u>			
Consumption in cement industry	metric ton	<u>27.380</u>	<u>26.889</u>
<u>TRANSPORT</u>			
<u>Number of newly registered vehicles by category (total)</u>			
Private (incl. learners' & invalids' cars)	number	<u>25.486</u>	<u>25.770</u>
Taxis	"	58	45
Cars for rental	"	1.316	1.523
Buses	"	58	50
Heavy goods vehicles, lic. A	"	27	24
Heavy goods vehicles, lic. B & other	"	419	689
Light goods vehicles, lic. A	"	0	0
Light goods vehicles, lic. B & other	"	1.765	2.072
Articulated vehicles	"	0	0
Motor cycles & tricycles	"	1.237	1.514
Autocycles	"	973	849
Agricultural tractors	"	58	157
Non-agricultural tractors	"	23	30
Road rollers	"	3	13
Mobile motor cranes	"	1	6
Heavy locomotives & other vehicles	"	222	215

(cont'd)

SUMMARY STATISTICS, 2005-2006

TABLE 1 (cont'd)

INDICATOR	UNIT OF QUANTITY	JAN.-JUNE 2005	JAN.-JUNE 2006
<u>Aircraft movements</u>			
Landings	number	14.065	13.401
Take off	"	14.050	13.393
<u>Passenger movements</u>			
<u>Arrivals (total)</u>	number	<u>1,545.856</u>	<u>1,547.183</u>
By air	"	1,446.449	1,432.124
By sea	"	99.407	115.059
<u>Departures (total)</u>	number	<u>1,483.105</u>	<u>1,473.613</u>
By air	"	1,381.563	1,353.567
By sea	"	101.542	120.046
<u>Freight movements ⁽¹⁾</u>			
<u>Loaded (total)</u>	metric tons	<u>818.381</u>	<u>1,289.518</u>
By air	metric tons	9.910	10.791
By sea	"	808.471	1,278.727
<u>Unloaded (total)</u>	metric tons	<u>2,979.668</u>	<u>3,108.424</u>
By air	"	9.304	9.392
By sea	"	2,970.364	3,099.032
<u>Postal services</u>			
<u>Parcels (total)</u>	number	<u>32.934</u>	<u>37.321</u>
Inland posted	"	117	35
Dispatched abroad	"	3.568 +	3.702
Received from abroad	"	29.249	33.584
<u>Datapost (total)</u>	number	<u>52.930</u>	<u>56.567</u>
Dispatched abroad	"	31.023 +	33.778
Received from abroad	"	21.907	22.789
<u>Registered articles (total)</u>	number	<u>569.020</u>	<u>559.771</u>
Inland posted	"	333.413	322.210
Dispatched abroad	"	124.310	121.015
Received from abroad	"	111.297	116.546
<u>Letters, postcards and printed paper (total)</u>	number	<u>29,224.000</u>	<u>30,768.148</u>
Inland	"	23,398.000	22,008.645
Abroad	"	5,826.000	8,759.503

⁽¹⁾ Including transit trade

